Tom Sims Says: A LOUD HAT WILL NOT KEEP YOUR BRAIN AWAKE

IF YOU DON'T GET YOUR PROGRESS LET US KNOW

CLEARFIELD PROGRESS

VOLUME XVII

THE CLEARFIELD PROGRESS, CLEARFIELD, PA., THURSDAY EVENING, SEPTEMBER 20, 1923.

NEW YORK PRESSMEN REFUSE TO OBEY UNION HEAD'S CALL

Ordered to Return to Their Work by President Berry, Striking Pressmen Refuse.

BOTH SIDES STICK

New York, Sept. 20.—Additional police guards were posted today outside the offices of New York's newspapers, where "Combined" editions are being published despite the pressmen's strike.

The lines of battle were tightened with men and employers both voting determined resistance to the other's demands at meetings lasting into the early hours.

Major George L. Berry, President of the International Printing Pressmen's union, ordered the men back to work, but they defiantly refused to go. After this decision had been announced the publishers called for a new union, and asked that all the strikers be outlawed.

Meanwhile New York's newspaper readers went without their papers, generally speaking. An increased number of the "Combined" edition of eight pages appeared for sale but the number was not nearly sufficient to take care of the city's demand.

Despite the appearance of additional blue coats about the newspaper offices there was no sign of trouble anywhere today. There had been no report of violence since the arrest of five men who attempted to destroy copies of the "Combined" New York morning newspaper Wednesday morning.

It was agreed by leaders of both sides the strike appeared unlikely to end today.

ORGAN RECITAL AT TRINITY TONIGHT

Powell Weaver, noted concert organist, will give his second recital at the Trinity Methodist Episcopal church, beginning at 8 o'clock this evening.

Mr. Weaver's reputation as a musical artist, is too well known to need any comment at our hands and music lovers who will attend this recital are assured a real treat.

So many people were unable to hear Mr. Weaver on the occasion of his former recital, that he was requested to come back and repeat it, which he has obligingly consented to do, and all who can possibly do so should hear him.

In addition to Mr. Weaver, Miss Mary Mitchell, Clearfield's premier soprano, has consented to sing and will sing a song of Mr. Weaver's composition during the evening which of itself will amply repay one for attending.

This entertainment is given under the auspices of the Woman's Auxiliary of the Clearfield hospital and the offering taken will be applied to the elevator fund of the hospital.

DETOUR ELIMINATED AND DIRT PILES ARE GRADUALLY DISAPPEARING

The detour at Sandy Ridge, leading to the new state road over the mountain, has been eliminated. The culverts, it is expected, will be completed within the next week or ten days, thus getting rid of the piles of limestone and sand which have more or less interfered with traffic since the opening of the road. Quite a number of these culverts have been finished within the past couple of weeks, with the result that many of the dirt piles have disappeared.

CHARLES M. WAPLE DISPOSES OF THE WARD HOUSE

Charles M. Walpe, of Tyrone, a former popular Philipsburger, who has been successfully conducting the Ward House at the former place during the past fourteen years, has completed the sale of his well known hostelry to a Pittsburgh gentleman who is said by Mr. Walpe to be an expert hotel man. Mr. Walpe expects to devote his time almost exclusively to his farming and other business interests with which he is concerned.

German Envoy Will Tell Home Folks How We Look At It

Washington, D. C. Sept. 20.—Ambassador Otto Weideldt, the German envoy at Washington, is to sail today for Germany for a conference with Chancellor Stressmann.

The Ambassador was especially called home by the German Chancellor. It is understood that Stressmann wants to talk with Weidfeldt on subjects particularly relating to the following principal points:

1. The attitude of the United States Government to Germany's present position in the European situation with emphasis, of course, on Germany's plight in the reparations and Ruhr imbroglios.

2. The state of affairs in the United States and generally the significance of Aemrica's world position, with attention also to the trend of public opinion in this country towards Germany's case and the organization of Germany's representation in America.

BAUGHMAN—BUSH

A very beautiful ring ceremony wedding took place at the West Side Methodist Episcopal parsonage on Thursday morning, Sept. 20th, at 7:30 o'clock. The contracting parties were Roy A. Baughman and Miss Vera Bush, Rev. William L. Armstrong officiating. The bride was attended by Miss Ruth M. Baughman, sister of the groom and Mrs. Elizabeth Smeal. The groom's attendants were Lloyd Hummel and Wilson Smeal.

The bride is the accomplished daughter of William B. and Melissa M. Bush, formerly of Clearfield, Pa., now of Philipsburg. She has been an employee at Woodward and Mc Pherson's Drug Store. The groom is a successful business man of Osceola Mills.

After the ceremony the happy couple departed to take the 8:30 Penna. train for Tyrone and points East. After Oct. 1st they will be at home at Osceola Mills. Their many friends and acquaintances extend their congratulations and well wishes for a happy and successful life.

Curwensville's Own Column

On Friday evening of last week a very pleasant evening was spent in the Sunday School room of Grace Lutheran church, when the members entertained for their pastor, Rev. S. S. Shaulis, who left this week to resume his studies at Gettysburg Seminary. Gertrude Erhard, the young daughter of Dr. and Mrs. Erhard pleased the audience by a solo. Mrs. Erhard also entertained by a pleasing recitation, and contests and other amusements were indulged in. At the close of the evening delicious refreshments were served. Rev. Shaulis will preach in Grace Lutheran church on Sunday evening, Oct. 7th and expects to come back from school once a month during winter months to hold services and in the spring upon his graduation from the Seminary Rev. Shaulis expects to take charge of the churches in this charge permanently. He will attend the meeting of Synod the first of Oct. Synod this year meets in DuBois. Herscell will attend Synod this year as a deleate from the Curwensville Lutheran church.

Miss Ruth Graham and Mabel Norris spent a portion of last week in Buffalo Miss Norris returning home on Monday but Miss Graham expects to visit other points of interest before returning home.

Mrs. James Sheridan entertained a number of her lady friends at a luncheon yesterday at her home on Ridge avenue.

The Missionary Society of the Presbyterian church met in session yesterday afternoon and transacted business relative to their work.

Mrs. Don. Lemar, of Altoona, is a home guest of Mr. and Mrs. Ray Smith, State street.

The ladies auxiliary of the American Legion, held a meeting on Tuesday evening and formulated plans for raising some funds for the proposed soldiers monument.

ROTARIANS ASKED TO GET BEHIND THE PUBLIC LIBRARY

The Rotary Club meeting at the Hotel Jordan last evening was presided over by Cal Johnson in the absence of President Albert Stewart There was nothing special on the program, the discussions pertaining entirely to local conditions and problems.

John F. Short described the Dempsey-Firpo scrap "from the press box," while Ralph Jordan told of the "passing of prohibition," which Jordy says "didn't appear to prohibit much" in the big city.

The following letter from the committee interested in a public library for Clearfield was read, and is given here for general information:—

Clearfield, Pa., Sept. 17, 1923

Secretary Rotary Club.

Dear Sir:—

Steps are being taken under the Library Act of 1917 to provide money through our municipal funds for the purpose, by a slight tax of ½ to two mills, to establish and maintain a public library for the borough of Clearfield.

In order to carry out this plan, a favorable sentiment for the library must be aroused, and the issue put to vote at the coming November election. To this end will you kindly present this subject before your club and have them send a representative from such body, on Tuesday evening, Sept. 25th, at 7:30 o'clock, in the Arbitration Room at the Court House, to meet with others, as an initial committee to formulate plans for an active and intensive campaign in this cause.

Trusting that this project, which means so much to the betterment and benefit of Clearfield, and to the coming generation, may be met with favor and co-operation by your organization, we are,

Very truly yours.

COMMITTEE

President Cal thereupon appointed A. M. Pearce, Rev. E. C. Reeve, and Albert D. Bigler a committee to represent the Rotary Club at this meeting.

MARTIAL LAW FOR BULGARIA IN FORCE

London, Sept. 2.—Martial law has been declared over Bulgaria as a result of the belated counter revolutionary movement, started by the followers of Ex-Premier Stamboulisky, dispatches from Sofia stated today.

Severe fighting still is under way and scores have been killed or wounded.

AGED DUBOIS WOMAN RUN DOWN BY TRAIN

DuBois, Sept. 20.—Mrs Louisa Burns, aged 82 years, of Dixon avenue, is in the DuBois Hospital in a critical condition, as the result of an accident that ocurred at the B. R. & P. crossing on Brady street yesterday afternoon, when the Clearfield passenger train, traveling east, struck the above named as she was crossing the tracks. The woman was struck in such a manner that she was tossed to one side. She was badly cut up, her right arm being crushed above the elbow. She also sustained injuries about the head and her right foot was mangled. She was taken to DuBois Hospital where it was reported late last night that her condition was critical.

The injured woman had been shopping and carried several packages, as she was walking toward her home. The crossing watchman had taken his position that he might stop traffic but due to the angle of the tracks across the street she got beyond him before he had seen her. The watchman claims that he had called to the woman, telling her to come back, but she probably did not hear his warning, as she continued on her way across the tracks. The engineer on the train did not see the woman in time to stop, and the accident resulted. The accident will probably result fatally due to the advanced age of the injured woman.

The friends of Miss Catharine Thorne gave her a very fine surprise farewell party at the home of her parents on Ogden Avenue Tuesday, Miss Thorne leaves today for Harrisburg, to visit a day with her sister and then goes on to Irvin College for the winter.

GERMANS BACKING DOWN ON PASSIVE RESISTANCE IN RUHR

Government Hopes to Be Able to Announce Change of Policy By Next Wednesday.

FACTIONS AGAINST

Berlin, Sept 20.—The German Government today was hoping against hope that it will be able to announce in the Reichstag, when it reconvenes on Wednesday, the cabinet decision to lay down the weapons of passive resistance in the Ruhr.

Chancellor Stressmann was known to feel that if the proposal made through the Belgian Ambassador was received favorably the Government will be able to control the international situation, despite the vehement protest already made by the reactionary monarchistic element.

The Chancellor favors a sudden and dramatic announcement of capitulation, it was indicated. He feels that if Germany allows herself to drag along slowly to defeat, the unrest will be even greater and more dangerous than the sudden shock of surrender.

Meantime the Nationalists "Fatherland" Organization informed of the Government's plan, had started a strong campaign against the Stressmann cabinet, considering it now finally committed to a policy of surrender.

At the session of the Congress of the Fatherland Societies here last night, the question of a National Dictator was discussed extensively Leaders told the session it ought not to consider the details of such a plan at this time, as action might be impaired.

CLEARFIELD GROUP QUARTERLY CONFERENCE

Trinity M. E. church will entertain the Clearfield group quarterly conference with two sessions on Friday, September 21. The afternoon session will be held at 2 o'clock and the evening session at 7:30.

The following subjects will be presented and discussed.

"Stewardship—How to Secure Recruits" ...... H. L. Jacobs, D. D.

"Revivals and Revival Methods" G. B. M. Reidell

"Vacation Schools and Survey" M. S. Q. Mellott

"The Minister and His Own Spiritual Life" ...... David M. Kerr

"Every-Member Canvass" Benjamin F. Hilbish

Evening Program.

In connection with the evening service there will be two principal addresses.

"The World Service of the Methodist Episcopal Church" ... J. C. Collins

"The Conference Causes in the New World Service" .. Chas K. Gibson

All laymen are welcomed to these services, especially the evening meeting.

Young Pople's Meeting.

While the main conference is holding its evening program in the main auditorium, the young people of the group will hold their quarterly conference institute in the Sunday school rooms. The following program has been prepared for this meeting:

Get Acquainted.

Worship Service.

Bible Story, "Paul the World Missionary" ...... Thelma Stuby

Demonstration, five minute Sunday school class business and devotional meeting . Mrs. Lansberry's Class

"Our Conference Joint Win-My-Chum Services" District Epworth League President

Let Us Sing!

Discussions, "Some Things Our Young People Are Doing in Our Church."

"The World Service of the Methodist Episcopal Church."

"Foreward," Introduction Dorothy Stuby

"Japan, The Leader of the Orient" Clifford A. Shaw

"Function of Board of Home Mission" Marie Leg

'Education and Christian Civilization" Bessie P...

"The Mission of This Board to the Young People" ... Ona Mae Shaw

"The Epworth League Institutes" Launce E. Sault

"Our Next Big Task" .. E. C. Keboch

The concluding part of the evening program will be a joint session of the main conference and young people's group, at which session the young people of Trinity church will present "The Pageant."

The Baptists Will Be Hosts To The School Board And Teachers

The congregation of the Clearfield Baptist church will entertain the School Board and the teaching corps of the public schools at their church on Second street this evening.

Rev. Cruthers and the committee in charge have prepared the following interesting program for the occasion:

Ensemble ..... Miss Mitchell, violin; Mrs. Rhine, 'cello; Miss Way, piano

Cavatina .... Raff

Chinese Lullaby .... Bowers

Lion du Ball .... Gillet

Prelude, Op. 28, No. 15 ..... Chopin

Miss Anna Martha Way, piano.

La Morsaria .... Morse

In a Monastery Garden ... Ketelbey

The Bee Song .... Reinharct

CLEARFIELD MAN TAKES A CHANCE

Jamestown, N. Y., Sept. 19.—Divorced in the morning and ready to marry in the afternoon. That is the fast record of Beulah Mae Anderson of Warren, Pa., The woman, who is 26 years old, was granted a divorce at Warren Saturday morning and in the afternoon she came here and obtain a license to wed John M. Turner aged 23 of Clearfield, Pa.

LOCAL ROTARIANS TO ATTEND SESSION

G. Albert Stewart, president, and W. H. Wilson, secretary, of the Clearfield Rotary Club will go to Gettysburg, Pa., Friday and Saturday, September 28 and 29 to attend a district conference of Rotary Club executives called by Governor George W. Bahlke, Baltimore, head of the thirty-fourth Rotary district, comprising parts of Maryland, Pennsylvania and West Virginia and the District of Columbia.

Gettysburg was given the conference, according to information received here from Governor Bahlke, on the strength of its record of 23 consecutive one hundred per cent meetings. There are 35 members of the Gettysburg club and every member has attended either the luncheon of his own club or some other club every week for 23 weeks. The Gettysburg club is out for the international Rotary attendance record, it is learned.

Entertainment features of the conference at Gettysburg, according to information received by officers of the local club, will include a banquet Friday evening and a trip over the Gettysburg battlefield Saturday afternoon with official government guides. The Gettysburg battlefield comprises 38 square miles and covers 24,460 acres of land, with 57 miles of government maintained roads and 2,500 acres of land in road and memorial sites. There are now 1,296 monuments on the battlefield.

Committees of the Gettysburg Rotary Club are actively at work on arrangements for the conference in an effort to make it a Rotary event long to be remembered by those who attend, according to news dispatches received here.

NEWSY ITEMS FROM ALONG MOSHANNON

Through the efforts of Cashier J. E. Fryberger, of the First Natioanl Bank here, the Farran Zerbe collection of original specimens of money used in all the world as far back as before the birth of Christ is being exhibited at the local banking institution under the direction of Mr. Zerbe himself. There are 30,000 specimens, all sizes and shapes and weights. Some of the money used in Morrisdale, our neighbor town, and in this vicinity, years ago is also being shown. The exhibit is of great historical value, and the school children as well as throngs of other residents are taking this opportunity to see and learn of the different specimens of money in the great collection. Of course the coin used in King Tut's time is attracting much attention at this time when we hear so much about him.

John Fulton, Jr., of this place, left Tuesday morning for Oil City to join the Mason & Dixon orchestra, which outfit has played for numerous dances in this section. He is a skilled trombone player.

Hugh Archbald was summoned to Harrisburg Monday to submit some valuable information to Clyde L. King on the situation in the anthracite coal fields, Mr. Archbald having for some time resided in the anthracite section and held responsible positions at mines there. He is now general manager of the Victoria Coal Mining Company, one of the operations being at Hawk Run. Mr. Archbald is a pretty good authority on both anthracite and bituminous coal, having written books and magazine articles on the same.

The last contest of the baseball season will be played at Scott Field here Thursday afternoon between the fast Clearfield aggregation and the local All Stars. Both teams have played some fine games this season, and the decision as to which team is the better will be brought out in this contest. A large purse is offered the winner, and already a large number of tickets have been sold. The contest will no doubt be one of the most exciting and interesting ever played hereabouts.

UNOFFICIAL [illegible] OF P[illegible] FOR C[illegible]

The unofficial [illegible] day's primary [illegible] the interested candidates [illegible] friends [illegible] in the office of the County Commissioners and [illegible] no change from the list of [illegible] printed in The Progress last evening.

Sheriff Thomas J. Lowell [illegible] helpers will begin the work of tabulating the vote at noon [illegible] (Friday). The duty of [illegible] the returns and making [illegible] announcement of the [illegible] primary [illegible] this time because of the fact that the County Commissioners, whose duty it is to count the primary vote under the law, are candidates for re-election, Judge Bell and Prothonotary [illegible] also being candidates are likewise ineligible to membership on the return board, hence the turning over of the counting to the sheriff.

Result in County.

The unofficial returns of the primary election show the following results for county offices:

REPUBLICAN NOMINEES

County Judge

A. R. Chase	442[illegible]
Hazard Murray	422[illegible]

Three small precincts missing.

County Controller

Thompson	4[illegible]
Woodward	3[illegible]

Ten small precincts missing.

County Commissioner

Dale	2611
Welmar	[illegible]
Boyce	[illegible]
Fox	[illegible]
Thorpe	[illegible]
Small	[illegible]
Phillips	[illegible]
Stephenson	[illegible]
Maines	119[illegible]
Goffy	11[illegible]
[illegible]	90[illegible]

Two small precincts missing.

DEMOCRATIC NOMINEES

County Judge

Snyder	[illegible]
Bell	[illegible]

Four small precincts out.

County Commissioner

Hoover	978
Hand	681
McCracken	[illegible]
Farrell	160[illegible]
Bowman	1452
Straw	1227
Mrs. Dunlap	1160
[illegible]	653

DOUBLE KILLING AT BRADDOCK, PA.

Braddock, Pa., Sept. 20.—When she refused to return to live with him George Kitzmiller today shot and probably fatally wounded his wife, Violet, 22 and then killed himself.

The shooting occurred at the home of Kitzmiller's sister-in-law, where his wife had gone after they separated two weeks ago.

Miss Pearl Hoover of Loraine, Ohio, is spending some time in Curwensville with relatives.

Mrs. Gaulin P. Kragle of Philipsburgh spent yesterday in Clearfield with her mother Mrs. Fred Cardon.

Popular songs could be worse. No song is as bad as its parodies.

These are stirring times. And you must keep stirring if you expect to have any time at all.

A ham actor gets egged on.

[illegible]

BICY[illegible]

A boy riding [illegible] walk over [illegible] terday [illegible] fully bruised [illegible]

The practice [illegible] the sidewalk [illegible] had been [illegible] police, but [illegible] alec kids [illegible] of the borough [illegible] Kitteberger [illegible] force round them up and [illegible] stop to it.

INSPECTING [illegible]

Editor G. A. Stewart is up in [illegible] bec, Canada, this week as a [illegible] the International Paper Company [illegible] a personally conducted tour [illegible] tion of the world's largest [illegible] mill, which the International [illegible] recently put in operation.

Following the [illegible] of the mill the company invited their "load lot" customers to inspect mill, the inspection trip being set this week.

Mrs. Stewart accompanied her husband to Pittsburgh and will be guest of relatives there until next when Mr. and Mrs. Stewart return home.

Miss Carrie Handel of Philipsburg shopped in Clearfield yesterday.

NEWSPAPERARCHIVE®

NEWSPAPERARCHIVE®

Tom Sims SAYS---

Autum styles are here. One season a woman's waist chokes her and the next it trips here.

Fashion demands slim people. Fat ones can reduce by talking to people who make them sick.

Men are wearing clocked socks again. Better get good quality or the clocks may run.

Football's back. It is nice training for the rough basketball games which will come later.

Hunting season is with us. Please don't go if you are as clumsy as a saw. Hunters may shoot you.

Half the world doesn't know how the other half lives, which is what worries it half the time.

Doctors say we eat too fast. Most of us do. We try to keep our food down by bolting it.

A model husband is one who is as nice to his wife in private as he is in public.

The apple crop is good and many a farmer is loafing because his cider is working for him.

Men would be rich if they could make their salaries reach like they stretch them when talking.

A loud hat will not keep your brain awake.

The only universal uplift movement is lifting up the eyebrows at the uplift movements.

HELP FOR GIRLS WHO WORK

Mrs. Lodic Tells How Lydia E. Pinkham's Vegetable Compound Helped Her

Tyrone, Pa.—"A friend told my husband how Lydia E. Pinkham's Vegetable Compound had helped his wife, so my husband bought me a bottle because I was so run-down, had a nervous weakness, no strength in my body and pains in my left side so bad that I could hardly do my work. Before I was married I used to work in the factory, and I had pain just the same then as I have had since. I have done my housework. I would not be without a bottle in the house now. It stopped the pains all right and I have found out that it is a wonderful body builder, as it has made me well and strong. It is going to be the 'old reliable' with me hereafter, and I am always willing to tell other women how it has helped me. You can use this letter as you wish as I can honestly say that my words are true."—Mrs. M. Lodic, R.F.D. No. 4, Box 40, Tyrone, Pa.

Letters like this bring out the merit of Lydia E. Pinkham's Vegetable Compound. They tell of the relief from such pains and ailments after taking Lydia E. Pinkham's Vegetable Compound.

The Talk of the Town

THE STORE WHERE YOU GET BETTER STYLES BETTER QUALITY —and— LOWER PRICES

Deal At

THE RELIABLE

IT IS FOR YOUR OWN BENEFIT

THE RELIABLE

Third St., Clearfield, Pa.

McCarty's

Are making some of those new flavors for ice cream.

Just ask about them.

McCarty's

"The House of Quality"

The Wise Owl Says:

These Cool Mornings Are Just Right To Come Here and Eat Some of Our Sausage and Hot Cakes. You'll Sure Enjoy Eating Them.

Wise Owl Restaurant

LOWER BRIDGE

Be Sure To Phone Us For

DRUG STORE GOODS

We'll send anything you wish. Send it promptly, too.

Irwin's Drug Store

Miss Elinor Bennett, prima donna, who plays the title role in "Sue Dear," a musical comedy of merit, coming to the Driggs for one performance on Wednesday, Sept. 26th.

THESE WIRE FRAMES ARE GOING FAST

Since we began to show the new lot of wire frames for making lamp shades, many folks have been in and gotten the one they wanted to make their own new lamp shade.

There is such a wide variety of shapes that everybody seems pleased with the assortment and it's easy to select one that will be in harmony with the light stand you have.

Being made of such strong wire and with electrically welded joints, these frames are just what many folks have been looking for.

Come in and get yours while you may.

ELECTRIC SUPPLY CO.

123 Market Street

CLEARFIELD PA.

Ribbons

2,000 yards ribbons arrived. Satin taffeta, silks, wrist watch and velvets in a great variety of widths. Prices ranging from 3c yard to 60c yard.

LADIES' NECKWEAR

Val lace circular ruffling continues to be the latest and most practical item in ladies' neckwear. Price 60c to $1.20 yard.

Bertha collars are mighty good. Also the cambric eylet bromby collar and cuff sets. Prices 50c to $1.25.

The early fall collar tabs will be popular in venise, eylet embroidery, Oriental and colored embroidery on organdy. Priced at 35c to $1.60 a yard.

Baronette satin, yard ... $3.00
Canton crepe, $2.75, $3.25, $3.75
Jersey tubing, yard $1.50
Pongee yard $1.00, $1.25, $1.75
Brocaded canton crepes. per yard .. $3.00, $4.00, $4.25

Buttons, Braids, Trimmings, Belts, Girdles, Tassels, Ornaments are among the new merchandise received.

2 HOSIERY ITEMS WORTHY OF MENTION

Weldrest Silk Hose pr. .. $1.50
Weldrest Lisle Hose, pr. ... 50c

ROSS & WOODS GENERAL MERCHANDISE

Fair News

The Big Clearfield County Fair

September, 25, 26, 27, 28,

The Fair Office Room 5 Keystone Building Will Be Open All Day and 7:30 P. M. See Chas. Callahan Fair Manager For Concessions or any Information Pertaining to the Fair. Miss Jessie Banta Will Be In Charge to Make Entries.

EXHIBITORS PLEASE BRING YOUR EXHIBITS TO THE FAIR GROUNDS MONDAY. THE GROUNDS AND BUILDINGS WILL BE READY TO RECEIVE EVERYTHING FOR THE FAIR.

Main Exposition Hall will be ready Thursday morning and open in the evenings until the Fair opens, giving all exhibitors ample time to place their displays.

Historical, Mr. A. B. Reed, Supt.

This space will be given special attention in the way of arrangements to make this exhibit well placed and attractive. For convenience historical relics will be received at the Fair Office, Room 5, second floor Keystone Building, this week. Watchmen will be on duty day and night in the Exposition Hall to insure the safety of articles on display.

Exhibit of World War Souvenirs

By John Lewis Shade Post No. 6 American Legion

The Legion Booth will occupy a prominent position in the Exposition Hall and will be of interest to everyone. All ex-service men of their families who have any souvenirs of the late war should get in touch with a member of the Legion Committee. Each souvenir should be properly tagged, showing its history as well as the name and address of the owner.

Throughout the entire week the Legion will have a man on duty at the booth and will attempt to have every ex-service man visiting the Fair register his name and address.

Legion Fair Committee.
R. L. WALLACE, Chairman.
ALBERT HINKLE,
LOUIS ZOLTOSKI,
JOE SANSONE,
LESLIE BOWES,
JAMES STRAW.

Season Tickets Also Auto Tickets

Will Be On Sale At The Following Places

COUNTY NATIONAL BANK.
CLEARFIELD NATIONAL BANK
CLEARFIELD TRUST CO.
DRIGGS THEATRE.
LIBERTY THEATRE.
STEWART'S DRUG STORE.
BLOOM'S DRUG STORE.
IRWIN'S DRUG STORE.
AUGHENBAUGH'S DRUG STORE.
WOODWARD AND McPHERSON'S DRUG STORE
E. E. ORCUTT GARAGE.
KURTZ BROS. STATIONERY STORE.
LEITZINGER BROS.

State Game Preserve Of Wild Animals will be at the Fair

3 BEARS 4 MONTHS OLD.
2 FAWNS 4 MONTHS OLD.
2 FAMILIES OF RACCOONS.

The Newest Strap Effects In Pumps

ALL THE NEW COLOR COMBINATIONS ARE HERE

$5.95 $6.45 $7.50 $9.00 $10.00

Men's Oxfords And Shoes

HERE YOU WILL FIND ALL THE NEW SHAPES AND LEATHERS

$3.95 $4.95 $5.50 $6.00 $8.75

LYTLE BROS

CLEARFIELD, PA.

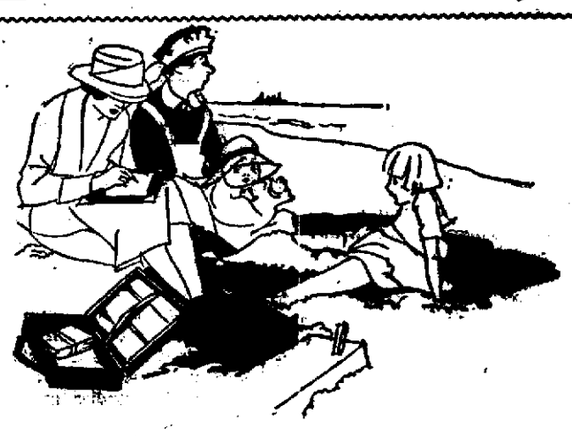

Good Taste In Writing Paper

Writing paper that makes your correspondence always in good taste; that combines style with quality.

Made in the Crane mill where nothing but fine paper has been made for over 120 years.

Crane's Linen Lawn

We have this desirable writing paper in many shapes and shades.

C. R. BLOOM PHARMACIST CLEARFIELD, PA.

DAVE HARMON'S FAMOUS BAND

WILL PLAY AT THE

ROYAL ARCANUM PARK

PHILIPSBURG, PA.

Friday, September 21st.

NewspaperARCHIVE® NewspaperARCHIVE®

CURWENSVILLE

Election day has passed and once again business has resumed normal sway. The voting was peculiar as well as preposterous. Some fellows voting for just one person and writing the name therein, all for lack of interest in names printed on the ballot. In the First Ward there was 178 Republicans and 64 Democratic votes cast less than one-third of the registration list. The Second Ward did a little better, polling a trifle more than one-third of its votes. The vote in upper Piko precinct was also less than normal and only a few candidates available on the ballot, necessitating the writing of names for school director, etc. Curwensville's two candidates, Woodward and Small received a hearty support in both wards, the fight for school director was waged fast and furious, Robison, the present encumbent of the school board being defeated for both a six and two year term. His opponents were Gates and Smith. It would seem that voters are commencing to disapprove of holding both a primary election or caucus, this being almost proven out, from the number present at Republican borough caucus in either ward, hence the lack of candidates on their ticket.

Remember that the High School foot ball team will have its first scrimmage with a foreign foe Saturday on the home grounds. Everybody who possibly can, ought to go to the grounds and thus encourage the boys to do battle royal.

HUNDREDS HAVE ENJOYED OUR WONDERFUL HOME COOKING

In reality hundreds of folks have spoken to us about the good home cooking that they get here in all the lunches and meals that we serve.

This particularly applies to the little parties that have been put on here by folks who do not wish to bother with it at home.

We serve parties of all sizes.

Harlequin Tea Room

INTEGRITY SERVICE

1924 Model
Studebaker Light-Six
Touring Car
$995

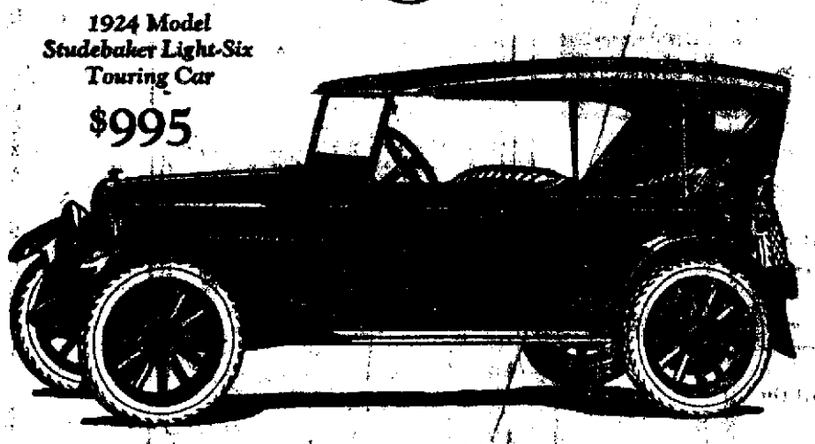

The Price of This Car Is Misleading

Some buyers take it for granted that cars which sell at about the same prices are equal in value. This is distinctly not the case. To buy on this basis would be an injustice to yourself.

You can pay several hundred dollars more than the Light-Six price and get a car that represents no greater, if as great, intrinsic value as the Studebaker Light-Six.

Or you can pay about the same price as the Light-Six, or less, and get a car that is high-priced when compared with the Light-Six because it does not represent as much for the money invested.

And in the Light-Six you enjoy all the advantages of smooth, flexible, dependable, six-cylinder performance. You get a beautiful, substantial, well-built, roomy and comfortable car.

The practical absence of vibration in the Light-Six is a notable achievement. It is due largely to the fact that the Light-Six crankshaft and connecting rods are machined on all surfaces. This is an exclusive Studebaker practice on cars within hundreds of dollars of the Light-Six price.

Stop in and see the 1924 Model Light-Six.

Test it for yourself—drive it and make your comparisons. Driving is believing.

After seventy-one years of service the name Studebaker enjoys confidence and respect more than ever.

STUDEBAKER

1924 MODELS AND PRICES—f. o. b. factory		
LIGHT-SIX 5-Pass., 112" W. B. 40 H. P.	SPECIAL-SIX 5-Pass., 119" W. B. 50 H. P.	BIG-SIX 7-Pass., 127" W. B. 60 H. P.
Touring $995	Touring $1350	Touring $1750
Roadster (3-Pass.) 975	Roadster (2-Pass.) 1325	Speedster (3-Pass.) 1825
Coupe-Sed. (2-Pass.) 1225	Coupe (5-Pass.) 1975	Coupe (5-Pass.) 2850
Sedan 1350	Sedan 2050	Sedan 2750

Terms to Meet Your Convenience

EAT MORE WHEAT PRODUCTS

ESTEP BROS. MOTOR CO.
Daisy Sreet East End Clearfield, Pa.

THIS IS A STUDEBAKER YEAR

POWER COMFORT

2 HOUR SPECIAL

FRIDAY, SEPTEMBER 21st. **3 to 5 P. M.**

- 50 -

All Wool Double Blankets

VARIETY OF COLORS **Regular Value $14.50**

Special Price $9.65

BLANKETS NOW ON DISPLAY IN WEST WINDOW FOR YOUR INSPECTION

None Sold Before 3 P. M. Friday.

Come Early For Yours

E. E. SMITH

FURNITURE AND MUSICAL GOODS

Third Street, Corner Locust. **CLEARFIELD, PA.**

LEITZINGER BROS. **LEITZINGER BROS.** **LEITZINGER BROS.**

ARE YOU PREPARED TO MEET WINTER?

The snappy days of Fall bring with them a breath of approaching winter and a realization of the need of warm clothing. There are Wraps and Dresses and Hats and Scarfs and half a thousand other things to be purchased for your young daughter and yourself before the first snow storm. This month will surely be a busy one but this Store is fully prepared to make shopping easy.

THE FALL DISPLAYS ARE ALL READY FOR YOUR INSPECTION

Millinery For Fall
New Hats Arrived!

There it is the long awaited news, but how much that might be told those three words leave unsaid. Even here there is not space enough, but hinting at their beauties is allowed and—well a word to the wise is sufficient. Peeping out of the many tissue wrappings are many perky bows of ribbon, moire many of them are and seeming to prefer the back to the front of Hats. Green, a lovely silvery shade is quite a favorite and as to other trimmings the feather fancies have it. They have a way of winding 'round the quite high crowns and trailing off one shoulder. Shapes are small and often velvet—but that's enough, come and see the rest.

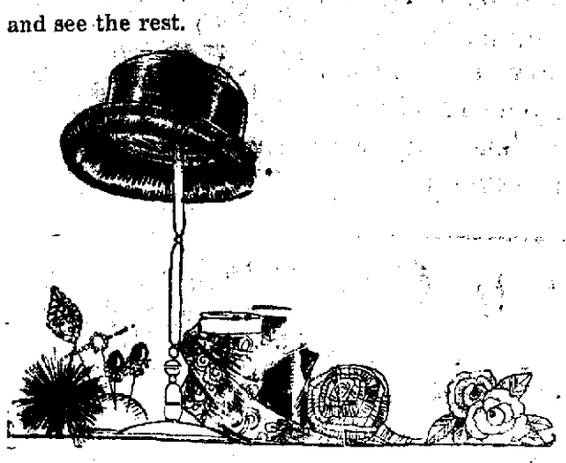

New Wraps
Go A Straight Slim Beltless Way

But it's a strange way that knows no turning and so many Coats suddenly flare out below the knees into a circular flounce. Or again this circular trend may appear as a godet just at the point of the Coat's fastening. Deep pile fabrics frequently in the smart kit fox shade compliment this beauty of silhouette and topping all is a fur collar.

Sport Clothes
Answer The Call Of The Open

Crisp Autumn days these are—full of zest for the woman who revels in golf, a canter on horseback, or a brisk cross-country hike. And just as right as the weather are these Sports Clothes—right for the onlooker as well as participant.

TOPCOATS **KNITTED APPAREL** **SPORTS HATS** **HIKING SHOES**

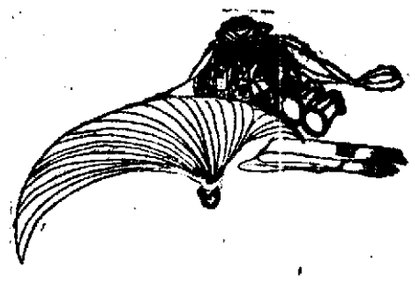

LEITZINGER BROTHERS

NewspaperARCHIVE®

THE CLEARFIELD PROGRESS

Published every day except Sunday by the Progressive Publishing Company, Progress Building, Clearfield, Pennsylvania

G. ALBERT STEWART, Managing Editor
J. D. CONNELLY, City Editor   R. S. NIGHTINGALE, Adv. Mr.
A. M. BRAUND, Foreman.

OFFICERS
R. H. SOMMERVILLE, President. G. A. STEWART, Sec. and Tr.
B. & C. Telephone No. 176.   Bell Phone N[illegible]

TERMS OF SUBSCRIPTION BY MAIL
One Year..........$4.00   Three Months......$1.50
Six Months........$3.00   One Month.........$.50

By Carrier 12 cents per Week Payable to Carrier

Entered in Post Office at Clearfield, Pa. as second class mail matter.

Progress Editorial For Women

HAPPY TIMES—LET'S HEAR ABOUT THEM

By FLORENCE DAVIES

So many morbid or distressfully gloomy books are bound up between covers nowadays, that one welcomes the frame of mind of a writer who says, in opening her memoirs, that nothing very remarkable has happened to her, but she has had a happy life, and "people do like to hear of happy things."

Yes, they do. Good times are what we are all seeking, in one way or another. Even long-faced, martyr types, who take the hardest way to do everything and burden themselves unnecessarily from January first to the end of December, enjoy their work and worries and sacrifices so much that they can't be happy to let somebody else share them.

We smile when we see smiles. We go to the theatre hoping to see pretty faces and bright costumes, and hear bright dialogue or pleasant music. Nobody except an abnormally-minded person enjoys suffering with hero or heroine through one chapter of disasters and heart-breaking disappointments after another; with killing in each act and insanity or threatened suicide as the curtain falls.

Happy times—that's the watchword, please, you who write our novels our biographies, our plays and our songs. Not the so-called happy times that leave a bad taste in the mouth, but the jolly, innocent hours that may not make a history of thrills, yet remain clean and wholesome in memory.

Happy times in the dear old homes that are getting to be less and less common, as folding furniture and kitchenettes replace the privacy of one's own room and the cheery old-fashioned kitchens where two women could work and chat and laugh together without stepping on each others' feet and knocking china or silver from each other's hands in the process.

Happy times around the old base-burner or better yet the fire of real logs that snapped and crackled invitingly, dropping ashes with a soft hiss as sap fell out on the red coals.

Happy bedtime hours, when Mother told a new story or sang softly, a melody of the age before Jazz was king. Happy mornings in the garden dinners when friends came to take up the extra board in the big table. Evenings when sewing and books, and games that all could play, drew the family together around the lamp—before the movie around the corner and the bridge party in the apartment above and the auto ride out to the country club sent every body scurrying in a different direction.

Not that there can't be happy times now, with all the new diversions, but at least we are not privileged to hear much about them in novels and plays. Dickens's line "The happy are the busy" seems one clear call from the stage.

Let us hope General Gloom will be routed from our books and magazines for a season, and that "the boards" and "the films" will find a way to make healthy good times along the box office patrons.

Gordon Weaver of St Louis, is visiting his mother Mrs Paul Weaver for a few days.

Louis Boyer and son Carlisle of Ambridge are the guests of Mrs Carrie Reutter.

Mrs. Alexander Ennis Patton, Mrs Bennet Jansen and children of Curwensville were Clearfield callers yesterday.

Mr. and Mrs. C. S. Russel and grandchildren of Curwensville, were Clearfield callers yesterday.

Mrs Edward Barry, of [illegible] is a patient in the Rowles [illegible] suffering from an attack of [illegible]dicitis.

For Sale Shetland pony, [illegible] old, weighs 400 lbs., [illegible] Will be advertised once [illegible] sold. Inquire Progress.

A CHILD IN PAIN runs to Mother for relief. So do the grown-ups. For sudden and severe pain in stomach and bowels, cramps, diarrhoea

CHAMBERLAIN'S COLIC and DIARRHOEA REMEDY

It has never been known to fail.

DELICIOUS LUNCHES FOR HIGH SCHOOL STUDENTS

Why bother with the cumbersome old lunch kit when we have a lunch service for you that will be better all 'round than the old way. We have tasty sandwiches here all the time and you'll like to eat them. Then, too, our milk drinks satiafy and are body building drinks.

VIRGINIA CHOCOLATE SHOP

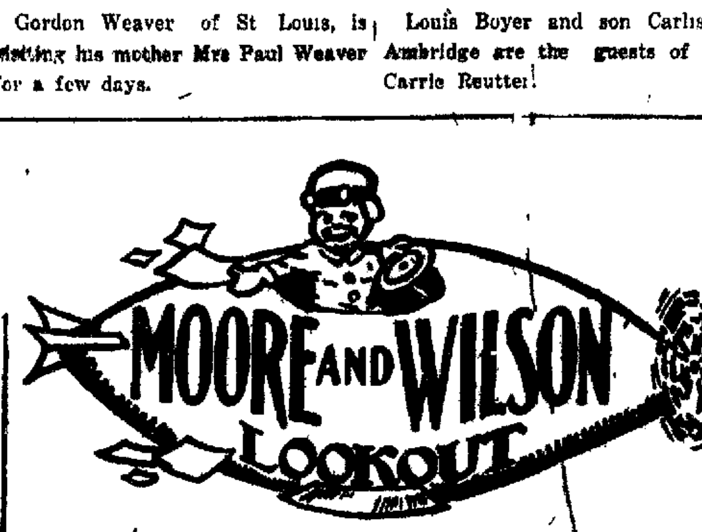

One important mission that we have in life is to protect you from fire loss. We represent companies that have enviable reputations for their prompt payment of losses.

MOORE & WILSON
INSURANCE
The Agency of Service
Trust Building   Clearfield, Pa.

BEECHAM'S PILLS Sweeten the Stomach

HER FATHER'S DAUGHTER
by
Gene Stratton Porter

This is one of Porter's latest books to be released from the $2.50 class on account of the copyright running out. This book came out last year and if you have been interested in "Freckles" or any other of the Porter books, you'll surely like this one.

We are now able to offer you this book for—

75c

Kurtz Stationery Store
CLEARFIELD, PA.

Foot Troubles Done Away With

For the person having foot troubles, and who is having a time getting rid of them, we have some things that will bring relief in a short time. We have foot soaps, foot powders, corn remedies and the like. From this combination you will find relief.

Aughinbaugh's DRUG STORE

Statement of the CLEARFIELD NATIONAL BANK Clearfield, Penn'a.

Condensed from its report to the Comptroller of the Currency Sept. 14, 1923.

Resources

Investments	$1,[illegible]
United States Bonds	[illegible]
[illegible]	[illegible]
[illegible] & Fixtures	[illegible]
Overdrafts	[illegible]
[illegible]	[illegible]
Cash on hand	[illegible]
	$[illegible]

Liabilities

Capital Stock	[illegible]
Surplus Fund	[illegible]
Undivided Profits	[illegible]
Dividend Unpaid	[illegible]
Circulation	[illegible]
Due to Banks	[illegible]
Bills Payable	[illegible]
Due Depositors	1,[illegible]
	$[illegible]

Officers
James Mitchell, President.
A. F. [illegible]tzinger, Vice President.
I. S. Whiteman Jr., Vice President and Cashier
James Mitchell, Jr., Assist. Cashier

Directors
Singleton Bell
William I. Betts
A Wright Bigler
Deen H. Flem
Harry Boulton
A E Leitzinger
James Mitchell
J F Weaver, Jr.
Cecil F. Wilson
H S Whiteman, Jr.

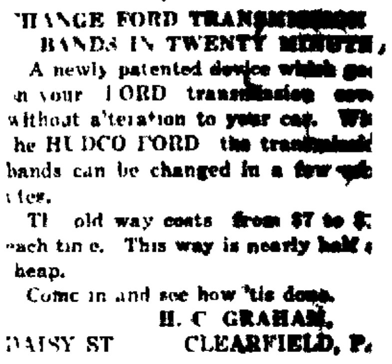

CHANGE FORD TRANSMISSION BANDS IN TWENTY MINUTES

A newly patented device which goes in your FORD transmission case without alteration to your car. With the HUDCO FORD the transmission bands can be changed in a few minutes.

The old way costs from $7 to $[illegible] each time. This way is nearly half as cheap.

Come in and see how 'tis done.

H. C GRAHAM,
DAISY ST   CLEARFIELD, PA.

Just What Will Happen

to your business, your money, your securities and your other property when it ceases to be your property and becomes your estate?

How will this change that will take place at your death affect those who are now dependent upon you for livelihood and comfort?

What steps can you take now to secure your family against the hazards and plights that will confront them?

These are important questions and demand care and thought and knowledge in their answering.—Consult our trust officers.

Clearfield National Bank

"The Bank of Personal Service"

Your Printing Done Our Way Is An Asset

Our unexcelled QUALITY and SERVICE push THE CLEARFIELD PRINTING COMPANY to the very front.

Then, too, our PRICES are in ACCORDANCE with the QUALITY of work produced.

We have the faculty of arranging types in a simple, straight-forward manner for all kinds of advertising. We plan newspaper advertisements as well as booklets and folders.

YOU ARE BUSY---
WE WANT TO BE

The Clearfield Printing Company

Reilly Building, 3rd St.   Clearfield, Penn'a.
B. & C. PHONE 162

KEYSTONE BEST BY TEST **ICE CREAM**

VATCH FOR A SPECIAL ANNOUNCEMENT
FROM US FOR THE MIDDLE OF THE WEEK

KEYSTONE ICE CREAM COMPANY

CLEARFIELD, PA.

PLENTY OF MILK MAKES BETTER CITIZENS

Given a bunch of citizens—whether they are grown-ups or little 'uns—and, taking for granted they are any way normal, and give these same citizens a diet wherein our milk has a prominent part, and you'll soon have a citizenry that is worth something.

Healthy citizens make good citizens. Our milk produces the health if you will drink enough of it. Our milk has everything in it that is needed for the making of health.

If you feel as if the world was against you, try drinking some of our milk and build up your health. You'll feel better.

Clearfield Dairy Co.

Statement of the BITUMINOUS NATIONAL BANK AT WINBURNE, PA.

At the close of business Sept 14, 1923

Loans and discounts		2[illegible]3,905 8[illegible]
U S Government Securities		7[illegible] 101 0[illegible]
Other bonds & securities		257,636 00
Overdrafts		373 00
Banking House, Furniture and Fixtures		17,856 77
Reserve Fed R Bank		[illegible]
Redemption Account		[illegible]
Cash and due from bank		108 22[illegible]
		$750,940 98

Liabilities

Capital Stock		50,000 00
Surplus		50 000 00
Undivided Profits		1 383 04
Circulation		50 000 00
Cashier's Checks		3 859 19
Dividends Unpaid		64 00
Deposits	186 127 10	
Individual Certificates of Deposit	11 145 12	
Other Demand	10 [illegible]	
Time	$384,879 01	592,635 7[illegible]
		750 940 98

I, Walter Stewart, Cashier of the above named bank, do solemnly swear that the above statement is true and correct to the best of my knowledge and belief

WALTER STEWART
Cashier.

Subscribed and sworn to before me this 18th day of Sept, 1923

W. D DUKEMAN
Notary Public

(My commission expires Mar 12, '25)

Correct Attest:
R H SOMMERVILLE
H G. JONES
R H. GEORGE
DIRECTORS

DIRECTORS
A O Sommerville.
H G. Jones
Jacob Smutzinger.
Walter Stewart.
John Anderson.
R H George.
R H. Sommerville.
A. E Hess.
A J Peterson.

STATEMENT OF THE COUNTY NATIONAL BANK, OF CLEARFIELD, PA.

At the close of business Sept. 14, 192[illegible]

(Condensed from its report to the Comptroller of Currency.)

RESOURCES

Investments, less demand loans		$5,[illegible]
Overdrafts		[illegible]
United States Bonds		91[illegible]
Banking House, Furniture and fixtures		[illegible]
Due from United States Treasurer		[illegible]
Interest earned but not collected		[illegible]
CASH RESOURCES		
Cash on hand	103 410.38	
Due from banks	629,561.53	
Demand loans on collateral	150,250 00	883,221.[illegible]
Total		$7,3[illegible]

LIABILITIES

Capital Stock	$500,000 00	
Surplus and Net profits	853,388 88	1,3[illegible]
Reserved for Interest and taxes		105,735.[illegible]
Circulation		[illegible]
Due to Banks		[illegible]
Dividends Unpaid		[illegible]
Bills payable (Federal Reserve Bank)		1[illegible]
Deposits		5,1[illegible]
Total		$7,3[illegible]

DIRECTORS

William Bigler	W. D. [illegible]
H L Forcey	R. I. [illegible]
John Kennard	John P. [illegible]
Jas A McPherson	W. C. [illegible]
J B Nevling	Jas. P. O'[illegible]
E E Orcutt	Richard [illegible]
A B Reed	Philip B. [illegible]
Ed L Shirey	W Wallace [illegible]
W J Usher	A. K. Wrig[illegible]
G M Rosser	S. L. Wa[illegible]

H B Powell

NewspaperARCHIVE®

BROWN'S 7 Stores BROWN'S 7 Stores BROWN'S 7 Stores BROWN'S 7 Stores

At Your Service With The Largest Shoe Stocks And The Most Economical Shoe Prices In The Community---The Brown's Boot Shops.

BROWN'S QUALITY DRESS SHOES FOR MEN

A large and varied selection that covers the taste of every man.

Brown or Black.

All Sizes.

$4.95 - $5.95 - $7.50

Every pair guaranteed against any defect of workmanship or material.

BROWN'S SPECIAL LINE OF GOODYEAR WELT SEWED DRESS SHOES FOR MEN

Six styles. Brown or black. Straight lace or bluchers.

$3.95

HIGH TOP LEATHER SHOES FOR MEN

10-inch top	$3.95	16-inch top	$6.95
12-inch top	$3.45	18-inch top	$6.95
12-inch top	$5.95	16-inch top moccasin style	$6.95
14-inch top	$5.95		

All solid leather shoes. The most complete selection of High Top shoes you will find. Investigate!

White Mining Gums

LACROSSE MAKE

6 eyelet **$3.95**

4 eyelet **$3.45**

LACROSSE 6-EYELET RED GUMS **$3.29**

LACROSSE RED GUM BOOTS **$3.95**

HEAVY DUTY WORK SHOES

$3.95

Three full soles, heavy leather inside, leather outside counter.

ENDICOTT JOHNSON ARMY SHOES

Goodyear welt sewed soles.

$3.95

and

$4.95

McKay sewed soles

$3.45

All sizes.

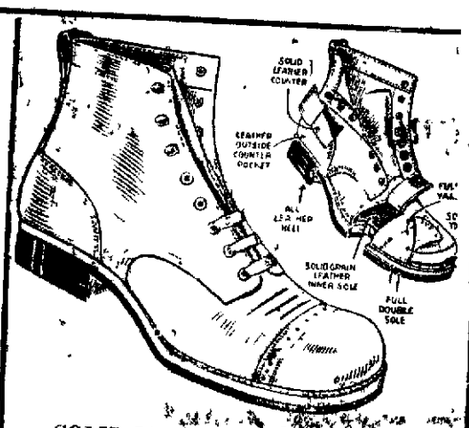

SOLID LEATHER WORK SHOES

$2.98

Black, Brown, Smoke.

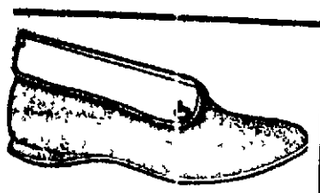

MEN'S FELT SLIPPERS

Soft padded leather soles or leather soles and heels.

$1.59

and

$1.98

MEN'S HEAVY WOOL SOCKS

39c, 50c, 75c

MEN'S COTTON WORK SOCKS **79c**

MEN'S FINE LISLE SOCKS **35c**

MEN'S SILK SOCKS

75c and **95c**

'IRONCLAD' STOCKINGS FOR BOYS AND GIRLS

Triple knees, double soles and heels.

Black
Brown **48c**

FINE COTTON STOCKINGS FOR BOYS AND GIRLS

Black, Brown, White.

19c and **30c**

THE BROWN'S STORES HAVE THE LARGEST STOCKS OF SHOES IN THESE COMMUNITIES

—AND THE LARGEST AND MOST VARIED SELECTION OF STYLES.

A VISIT TO YOUR NEAREST BROWN'S BOOT SHOP WILL ASSURE YOU OF THIS.

NO QUESTIONABLE SHOES WILL BE FOUND IN ANY BROWN'S STORES—NO SOLID BUSINESS CAN BE BUILT ON QUESTIONABLE MERCHANDISE.

BROWN'S GIVE THE BEST SHOE VALUES OBTAINABLE. THIS ASSERTION CAN BE PROVED TO YOUR OWN SATISFACTION BY A VISIT TO YOUR NEAREST BROWN'S BOOT SHOP.

BUY AT BROWN'S AND SAVE THE DIFFERENCE

LITTLE GIRLS' JOCKEY BOOTS

Patent with Fawn Suede or Dull mat tops and patent collar, Brown calf with light brown tops and brown collar. Sizes 6 to 8 ..... **$2.48**

Sizes 8 1-2 to 11 **$2.98**

Sizes 11 1-2 to 2 **$3.45**

LITTLE GIRLS' DRESS SHOES

BROWN, BLACK, PATENT OR TAN.

Sizes 8 1-2 to 11

$2.29, $2.59, $2.98, $3.45

Sizes 11 1-2 to 2

$2.59, $2.98, $3.45, $3.95

SPECIAL BARGAIN IN LITTLE GIRLS' SCHOOL SHOES

Black or brown, lace or button. Sizes 8 1-2 to 2. Rubber heels **$1.98**

The best school shoe value in town.

BOYS' FINE BROWN DRESS SHOES

Sizes 9 to 13 1-2 **$1.98**

Sizes 1 to 6 **$2.69**

Bluchers or bals, rubber heels

BOYS' SCOUT SHOES

Sizes 10 to 13 1-2 **$1.59**

Sizes 1 to 6 **$1.98**

BOYS' DRESS AND SCHOOL SHOES

Sizes 9 to 13 1-2

$1.98, $2.48 and $2.98

Sizes 1 to 6

$2.48, $2.69, $2.98, $3.95

PRETTY SHOES FOR TINY TOTS

A large selection of plain colors or fancy two color combinations. Sizes 3 to 8.

$1.48, $1.75, $1.98, $2.48

Brown's Boot Shops

CLEARFIELD, PA.

DuBois — Indiana — Bradford

Philipsburg — Punxsutawney — Salamanca

FALL'S FINEST FASHIONS IN OXFORDS AND STRAP SLIPPERS FOR WOMEN

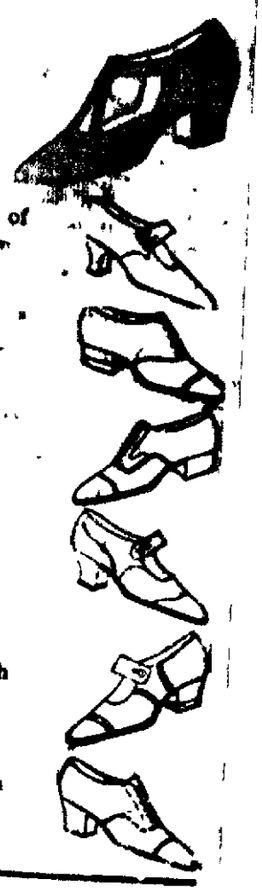

Brown's show an infinite variety of styles in the newest models.

$3.95 - $4.95 - $5.95 -

A combination of style and value for which the Brown's stores have a reputation.

We invite your comparison of style and price.

SPECIAL BARGAIN **$2.98**

300 pairs of women's oxfords and straps. Sizes 2 1-2 to 8. Odd pairs but good styles.

WOMEN'S FINE KID DRESS SHOES

Newest styles that have just arrived.

$5.50 and **$7.50**

Brown or black.

BROWN CALFSKIN DRESS SHOES

All have rubber tipped military heels **$4.95**

SPECIAL BARGAINS IN GROWING GIRLS' SCHOOL SHOES

$2.98

Brown or black lace. 5 styles. Sizes 2 1-2 to 8. Rubber heels, wide or medium toes.

STYLISH SHOES FOR STOUT WOMEN

Trim shoes with wide ankles and military or low heels.

$4.95

$5.50

$7.50

WOMEN'S FELT AND SATIN SLIPPERS

$1.39

Felt in ribbon or fur trimmed Juliets with leather soles and heels.

Soft soled moccasins in felt or satin.

COMFORT SLIPPERS AND OXFORDS

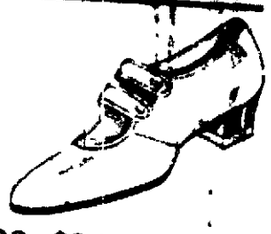

Soft kid with turn soles. 1 and 2 straps or lace Plain toes or tips.

$1.98, $2.48, $2.98, $3.95

NewspaperARCHIVE®
NewspaperARCHIVE®

Great Re-Organization Sale of L. W.

Women's Coat That Have Warmth Style and Best of all--Low Prices

WOMEN'S BROADCLOTH COATS WITH BEAVER COLLARS AND CUFFS

These Coats are full lined. Regular values up to $25.00. Re-organization Sale Price—

$16.98

WOMEN'S CRUSHED VELVET COATS WITH FOX COLLARS AND CUFFS

Full lined. Belted with pockets. Regular $39.00 values. Re-organization Sale Price—

$32.50

WOMEN'S QUALITY COATS AT QUANTITY PRICES

Cleverly designed with fur trimmings and full lined. Regular $29.00 values. Re-organization Sale Price—

$22.50

NATTY SKIRTS AT PRICES ANY WOMAN CAN AFFORD TO PAY

WOMEN'S BOX PLAITED SKIRTS
Made of wool. Comes in brown, blue, black. All sizes. Reg. $8.50 values. Re-organization Sale **$4.98**

WOMEN'S ALL WOOL SPORT SKIRTS
Many plaid combinations. All sizes. Regular values $8.98. Re-organization Sale Price **$5.98**

Men's and Boys' Overcoats that will keep out Jack Frost, at prices that stop short of the sensational.

$1.50 Bungalow Aprons 89c

Made of good percale, black sateen. Three quarter sleeves. Have belts. Many colors and combinations. All sizes.

Extra Special

22x44 TURKISH BATH TOWELS 39c

Regular $1.00 values. Have fancy borders. Good absorbent qualities.

Extra Special

$1.50 LINEN TABLE CLOTHS 95c Yard

Comes in white and white with colored borders. Pattern woven in.

This is an extraordinary Sale! It is the [illegible] fire and subsequent re-modeling of the building. [illegible] sonel of the store.

The new store room is a thing of beauty—[illegible] room!

Come in and see the wonderful offerings we [illegible] event—the re-organization and the re-opening. [illegible]

306 Mar[illegible]
Clearfi[illegible]

CHILDREN'S COATS THAT LOOK SMART YET WON'T COST MOTHERS MUCH

Little Girls' Broadcloth Coats

Full lined. Today's designs—clever Coats. Sizes 2 to 6 years. Regular $8.00 values. Re-organization Sale Price **$4.98**

Clever Coats for Miss Eight-to-Fourteen

Miss Eight-to-Fourteen will like these warm Broadcloth Coats. They are mostly belted models. Regular $12.00 values. Re-organization Sale Price **$7.50**

COME IN AND SEE THE LINE OF MEN'S AND BOYS' SWEATERS
There are Pull-overs and Coat styles in various weights.

WOMEN'S CLEVER SWEATERS

Late belted styles. Pockets. Several weaves, many colors. Come in and see them.

EXTRA SPECIAL

MEN'S WORK SOCKS
Come in brown, blue and gray.

8c pair

EXTRA SPECIAL

2 PAIR MEN'S FINE DRESS HOSE
Several colors. Mercerized lisle.

25c

EXTRA SPECIAL

MEN'S LIGHTWEIGHT WOOL HOSE
Regular 35c value.

19c pair

Our Shoe Section Has Many Offerings During The Re-Organization Sale

DAYTON HEAVY WORK SHOES

Have pegged soles. Outside counters and extra sole. Plain toe. Black and tan. Positively a good value. Re-organization Sale Price—

$3.98

FINAL CLEARING OF MEN'S OXFORDS

They must go! It's time for High Shoes and we need the room. There is a little of everything here, from conservative lasts to fancies. Blacks and tans. Clearing these up to $7.00 values all out at—

$3.98

MEN'S HOUSE SLIPPERS

Low and high styles. Come in black and tan. Re-organization Sale Price

$1.89

BOYS' DRESS AND WORK SHOES

English lasts and box toes. Some brogue styles in the Dress Shoes.

$5.00 values in Dress Shoes, sizes 1 to 5½—

$3.48

$4.00 values in Work Shoes, sizes 1 to 5½—

$2.89

SMALL CHILDREN'S SHOES

Sizes run 2 to 5. We're closing these out. Displayed on bargain tables.
The Pair

$1.00

MEN'S SCOUT SHOES

Sturdy leather. Easy on the feet. Elkskin uppers.

$1.95

MEN'S BLUCHER DRESS SHOES

Come in black calf with rubber heel. Box toes. A regular $5.00 value. Re-organization Sale Price—

$3.50

MEN'S BOX AND ENGLISH LAST DRESS SHOES

Well made. A regular $7.00 value. Re-organization Sale Price—

$4.69

MEN'S HEAVY WORK SHOES

Come in black and brown. Heavy soles. A regular $3.50 value. Re-organization Sale Price—

$2.48

LITTLE GENTS' DRESS SHOES

Round toe last with rubber heel. Tan only. Re-organization Sale:
Sizes 6 to 8 ..... $1.89
Sizes 8½ to 11 .... $2.29
Sizes 11½ to 13½, $2.48

Little Dresses Worth More Money

SERGE AND VELVET DRESSES THAT WILL WEAR

Fancily trimmed. Some with pleats, others with panels. Come in blue, garnet, peacock and tobacco. Sizes 6 to 14 years. Regular $8.00 and $10.00 values. Re-organization Sale Prices—

$4.98 AND $6.50

CLEVER LITTLE GINGHAM DRESSES

Good gingham that will stand tubbing. Many colors. All prettily trimmed. Sizes 6 to 14 years. Regular values $1.50. Re-organization Sale Price **85c**

Free! F[illegible]

LEATHERETTE SHOPPI[illegible]
EVERY PERSON BUYING [illegible]
WORTH $5.00 [illegible]

These good Leatherette Shopping [illegible] sell for $1.00 anywhere. We have the [illegible] away to every person buying $5.00 [illegible] lists.

Men's Underwear For Cold Days That Are Just Ahead

MEN'S FLEECE LINED TWO PIECE UNDERWEAR

Comes in ecru only. Heavily fleeced. A regular $1.00 value. Re-organization Sale, per garment ... **65c**

MEN'S WOOL PROCESS TWO-PIECE UNDERWEAR

Warm as wool—wears like iron. Regularly $1.00. Re-organization Sale, **79c**

MEN'S FLEECE LINED UNIONSUITS

Come in ecru only. Sizes up to 46. A regular $1.50 value. Re-organization Sale Price **$1.19**

MEN'S EXTRA HEAVY UNIONSUITS

Ecru and fleeced. Sizes up to 44. Regular price $2.50. Re-organization Sale Price **$1.98**

MEN'S HEAVY RIBBED UNIONSUITS

Come in ecru only. All sizes. Regular price $1.50. Re-organization Sale Price **$1.19**

L. W. POLL[illegible]
306 Mar[illegible]
CLEARFIELD

NewspaperARCHIVE® NewspaperARCHIVE®

Pollack, Inc. Starts Friday Mor

this well established firm following the follows the re-organization of the per-

s all through—you'd hardly know the

r you as a celebration of the double y you!

Street

Pa.

Fall Suits For The Who Wants Quality Price

r Men's Suit Section is full of Suits man would be proud to wear. We few.

MEN'S SERGE SUITS

Come in brown, blue and gray. All wool. Non-fadeable serge. Regular price $35.00. Re-organization Sale Price—

$23.50

MEN'S SEPARATE COATS

In heavy material. Regular price $6.50. Re-organization Sale Price—

$3.98

MEN'S
NT SUITS

pair of trousers. brown, blue and o Button Back gularly sells at e-organization

.50

MEN'S
NT SUITS

n gray, blue and ne pair trousers gularly sells at e-organization

1.50

ean Tailoring Man Here For Two s To Take Measures For Wonderful uits and Overcoats From a Line That's the Best Yet.

ices $22.50 Up

e!! Free!!!

S FREE TO CHANDISE RE

would regularly wo styles. Given re while the lot

CK, Inc.

Street

PENNA.

Extra Specials

WARM COTTON BLANKETS

Size 64x76. Comes in gray with colored borders. Re-organization Sale Price—

$2.39

HUNTERS' BLANKETS

Gray with bright borders. Full bed size. pair

$1.89

MEN'S WORK SHIRTS 50c

Blue Chambray, with soft collar. Made right. Re-organization Sale Price **50c**

MEN'S WORK SHIRTS 75c

Blue Chambray, some polka dots and black sateen. Collars attached. Re-organization Sale **75c**

MEN'S BLUE DENIM OVERALLS AND JACKETS TO MATCH

An excellent value.

89c

Per Garment

BOYS' BLUE DENIM OVERALLS

75c

Sizes run from 9 to 16 years.

BOYS' EXTRA HEAVY BLUE DENIM OVERALLS

98c

Sizes 9 to 16 years.

BOYS' BLUE COVERALL SUITS

85c

Sizes run 2 to 8.

Men's Leather Faced CANVAS GLOVES

28c

Come with or without gauntlets.

SUIT CASES AND HAND BAGS AT SPECIAL PRICES DURING THIS SALE.

MEN'S DRESS SHIRTS

Come in plain colors and stripes Some with neckbands, others collars attached. Regular $1.50 to $2 00 value. Re-organization Sale **95c**

Men's Underwear Under Priced During Re-organization Sale

A FEW LEFT-OVERS OF SUMMER UNDERWEAR

Shirts and Drawers.

Per Garment

39c

Men's Summer Weight Unionsuits

98c

Gray, black and ecru, ankle length and quarter sleeve. Just a few of these.

Our Boys' Suits Save Money For Mothers During This Sale

BOYS' SUITS

Made of sturdy plaid material with seams that defy football. Norfolk Coats Regularly $6.50. Re-organization Sale Price

$4.69

BOYS' SUITS

Made in colors that won't show dirt. Regularly $8.50. Re-organization Sale Price—

$5.98

BOYS' KNEE PANTS

BOYS'

Sizes run up to 17 years. Re-organization Sale Price

89c

BOYS' CORDUROY SUITS

Can't be beaten for wear. Re-organization Sale Price—

$2.69

BOYS' BLACK SATEEN SUITS

Prettily trimmed. Sizes from 2 to 7 years. Regular $2.75. Re-organization Sale Price—

$1.89

BOYS' KNEE PANTS

Sizes from 3 to 9 years. Come in corduroy and regular weaves. Re-organization Sale Price—

50c TO 75c

BOYS' TWO-PANTS SUITS

Of Tweed mixtures. The Trousers come one pair plain, one pair knickers. Regular price $14.00. Re-organization Sale Price—

$8.98

CORDUROY PANTS

All sizes up to 17 years. Re-organization Sale Price

$1.19

BOYS' ODD PAIRS OF KNEE PANTS

LEFT-OVERS FROM TWO-PANTS SUITS. THEY'RE GOOD. REGULAR UP TO $4.00. RE-ORGANIZATION SALE PRICE **$1.98**

Two Groups of Shirtwaists at Savings Worth W

WOMEN'S SILK OVERBLOUSES

Come in many colors and designed by New York's best designers. Some plain, some fancifully trimmed. Sizes from 38 to 44. Regular $7.50 values. Re-organization Sale Price **$4.49**

WOMEN'S SHIRTWAISTS

Made of lawn, voile and handkerchief linen. Come in white and cream. Peter Pan and shawl collars. Long sleeves. All sizes. Regular $2.50 values. Re-organization Sale Price . . . . . **$1.**

Some Clever Bargains In Women's Dresses That Are Worth Much More

WOMEN'S SERGE ALL WOOL DRESSES

Trimmed with hand embroidery, and some severely plain. Come in sizes from 16 to 44. Regular price $10.00. Re-organization Sale Price **$5.00**

WOMEN'S CREPE-DE-CHINE DRESSES

Designed to hang full from shoulder. Come in navy, black and brown. Sizes 36 to 44. Regular price $35.00. Re-organization Sale Price **$22.50**

WOMEN'S DUVETYN DRESSES

Colors black and navy. Sizes from 36 to 42. Regular $28.00 values. Re-organization Sale Price **$18.98**

Cleverly Designed Women's Hats To Put On and Wear Out

These Hats just [illegible] from New Y[illegible] makers. Cop[illegible] being worn at [illegible] Originals [illegible] three figures. [illegible] many styles, [illegible] Leather trimm[illegible] LY GOOD. [illegible] Hats in two [illegible]

$3.98

Men's Hats

We have the [illegible] Schoble line of [illegible] There's everything [illegible] that might be demanded by the men who dress [illegible] scrupulous care, yet don't want to spend a lot of money.

SCHOBLES SPORTEX HATS

The one you can't spoil out of shape. Crumple it up—then fix it up and it's a good looking Hat.

$4.98

Come in and see the Schoble Hats. It will pay you.

Men's Trousers On Which Money Can Be Saved

If you have a coat to wear out, you'll want to snap up thesebargains.

MEN'S HEAVY WORK TROUSERS

All sizes. Made with belt loops and suspenders. Regular price $2.50. Re-organization Sale Price—

$1.48

MEN'S WORSTED TROUSERS

All sizes. Cut to look like a million dollars. Regular $5.00 value. Re-organization Sale Price—

$2.98

MEN'S SERGE TROUSERS

Blue, brown, black and some English Tweeds. Made with full complement of pockets and cuffs. Regular price $8.00. Re-organization Sale Price—

$3.98

NEWSPAPER ARCHIVE®
NEWSPAPER ARCHIVE®

GET YOUR FALL CLOTHES PUT IN ORDER NOW: Some Good Cl... And Menders are ...

Classification Index

CLASSIFIED SECTION

The rates for all classified ads is one cent per word with no charge made of less than 25c.

All ads for this section must be in by 10 noon of day of insertion. Advertising accepted over phone for this page. All bills must be paid promptly upon receipt of bill.

For your convenience we are classifying all advertisements as shown in the table below.

Please do not ask for information where an ad is "keyed blind" unless it says to inquire at this office. We cannot give information about "blind" ads.

THE CLEARFIELD PROGRESS
H. & C. 176 Bell 47

(a) Public Notices

1—Lodge Notices

ILLUSTRATED TRAVEL TALKS
For Church, Home or Lodges. Alaska, U. S., Florida, Hawaii, and Philippine Islands. 60 views with each lecture. For dates or terms address Charles E. Graffius, Woodland, Pa. 9 20 4t pd

BARBER SHOP HAS NEW HOURS
Perry Hurd's Barber Shop on Nichols street will be open from 1:00 p. m. to 10:00 p. m. on Saturdays. Open every evening after 6 o'clock. 9 19 4tc

FIRE DEPARTMENT MEETING
Postponed September meeting Clearfield Fire Dept. Friday, Sept. 21 at 8:00 p. m. in Second Ward Hall. All firemen please attend.
9|20|3tc A. P. SPANGLER, Sec.

OFFICE CLOSED
Dr. Leipold's dental office will be closed until Monday, Sept. 24. 9 19 2t

5—Lost

Lost: Dealer's license tag No. X68 on Woodland road. Will finder return to Penn Motor Sales, Philipsburg, Pa. 9 20 1t pd

Lost: One half Waterman fountain pen—pen portion. Finder please return to Progress Office. 9|20|1t pd

(b) Business Service

11—Hotels and Restaurants

THE PALACE HOTEL
American and European Plan
Open Day and Night
60 Rooms
E. T. Bird, Prop. Cr. Reed & 3rd Sts. 7|14|tf|con

LEONARD HOTEL AND CAFE
American and European Plan
Restaurant open day and night.
Try our 60c meals.
F. N. Pearmore, 218 Reed St. 7|9|tf|con

12—Transfer-Storage

Transfer—Hauling—Daying.
Local and Long Distance
Moving.
HOLPH'S TRANSFER
H. & C. 151J 201 Reed St 7|9|tf|con

Package Delivery for Stores
Prompt, Efficient Service
Light Hauling.
F. E. SMITH
H. & C. 241X 428 River st. 7|16|tf|con

Contract work of all kinds, hauling by truck or teams. Excavating and moving.
MARTIN FULLINGTON
H. & C. 277J 313 S. 4th St. 7|16|tf|con

13—Repair Service

ELECTRICAL REPAIRING
House Wiring
Motor Doctoring.
Prompt response to all calls.
OWEN COX, 3.. Daisy. H.&C. 316J 8|29|tf|con

Don't throw away that old alarm clock that won't run. Just bring it in to us and have it repaired. C. C. Bignot, over Brown's Boot Shop. 7|10|tf|con

RICHARD ARRANDALE
Registered Plumber
Prompt, Efficient Service Rendered
Heating, Plumbing Repairing.
H. & C. 45.L 18 S. 3rd St. 7|17|tf|con

Subscribe for the Progress

Progress "Want" ads bring results

MEN WANTED

by the U. S. Aluminum Co., New Kensington, Pa., for general factory work, men of all ages, from 18 to 50, all nationalities, skilled and unskilled, steady work and good rate, restaurant in connection with factory, open day and night, meals at reasonable cost, assistance in securing rooms, apply the Employment Office foot of 10th St., or write attention: N. V. B. Zeigler, Personnel Manager.

Furniture repaired and rebuilt, upholstering and cabinetwork. Sewing machines, clocks, organs and washing machines repaired. Peter G. Smith, Rear Acme Vulcanizing, N. Third street. 7|9|tf|con

Auto Repairing Acetylene Welding
Atlantic Gas Service
Firestone Tires
R. C. GRAHAM
Woodland Road Beyond East End 7|13|tf|con

14—Personal Service

TRANSFER SERVICE
Local and Distance Moving
KREBS BROS.
Successors to W. P. Lansberry.
H. & C. 480 Bell 145J 9|11|tf|con

SULPHUR VAPOR BATH
For Rheumatism, Lumbago, Kidney disorders, Neuritis, High blood pressure, Norvousness, Skin diseases, Catarrh, etc. H. & C. 359M. 8|13|tf|con

FRED B. LEAVY
Funeral Director
and Embalmer.
H. & C. 83 Bell 85
113-115 3rd St. Clearfield, Pa. 7|17|tf|con

PRINTING
We do all kinds of reel printing. From the plain business stationery to the most complicated kind of rule work, we do it all. Progress Business Printing Department. H. & C. 176 Bell 47. 8|20|tf

Spruce Up
See
REILLY
The Clothes Cleaner
Reilly Building Third Street 7|10|tf|con

T. J. NORRIS
The Clothes Cleaner
Both Phones
110 Cherry Street
Clearfield. 7|12|tf|con

Let us clean your rugs and carpets thoroughly with our latest type machine which combines beating, brushing and the vacuum. Hoffman Upholstery Co., 146 W Market St., H. & C. 274-W. 7|12|tf|con

Cleaning—Pressing
Repairing
We call and Deliver
A. G. BARTHOLOMEW
H. & C 21-X 112 Market St. 7|12|tf|con

MARINELLO BEAUTY SHOP
Manicuring Hairdressing
Scalp Treatments Facial Massage
Marcel Waving a Specialty
9 South Second street. 7|11|tf|con

E. C. STEWART
Marble and
Granite Monuments
Phone H. & C. 43-J 7 N. 44th St.
Clearfield 7|12|tf|con

R. WM. THOMPSON
Funeral Director and
Embalmer
Both Phones W. Locust nr. Turnpike
Clearfield. 7|12|tf|con

THE PLACE TO BUY
Genuine Army Shoes
is at the
ARMY & NAVY SALES CO.
street. 7|9|tf|con

M. I. GARDNER
Income Tax Consultant
Insurance & Real Estate
Agent Penn Mutual Life Ins. Co.
H. & C. 417W Clearfield Water Bldg. 7|11|tf|con

ELECTRICAL EQUIPMENT CO.
Residential, Commercial and
Industrial Power and
Lighting Installation.
H. & C. 455 315 N. 3rd St 7|9|tf|con

(c) Employment

21—Male Help Wanted

Wanted: Girl for general house work. Inquire at 415 Weaver street or Bell 187. 9|20|3t|ch

Wanted: Two young men for chainmen. Office of E. W. Hess, Engineer. 9|19|1t|ch

Wanted: Repair man in tailoring establishment at State College. Pa. Good job for good man. Write W. E. Smith, Allen street, State College, Pa. 9|19|2t pd

Wanted: Boy to work in drug store. Must be sixteen years old and a high school graduate preferred. Opportunity to learn business. Inquire C. R. Bloom, 11 South Second street. 9|19|5t|ch

Wanted: Circular sawmill man. Also 4 pairs heavy sleds suitable to haul lumber and logs. Address John Coleman, Williamsport, Pa. 9|19|3t|ch

Wanted: Young man over 18 to learn plumbing trade. Inquire Progress. 9|18 3t|ch

Wanted: All men in Clearfield and surrounding towns to know that Mr. Burgoon representing Richman Bros. of Clevealnd, Ohio, will be at Jordan's Thursday and Friday, Sept. 20th and 21st with the Fall and Winter line of All Wool Suits, Topcoats and Raincoats. If you have never bought Richman's Clothes, do so this Fall. You not only save at least $15.00 on a suit, but you get the latest in Style, Quality, and Workmanship. You also have the unrestricted choice of any garment for $22.50. No more, no less. Satisfaction guaranteed or money refunded. Richman Bros. Co. 9|18|3t|c

22—Female Help Wanted

Wanted: Girl for kitchen work. Apply Clearfield Hospital. 9|18|3t|c

Wanted: Dishwasher at West Side Restaurant. Apply at once. 9|19|2tc

Wanted: Girls. Apply Overall Factory. 9|17|6t|ch

Wanted: Girl for candy shop. Inquire Stewart's Drug Store. 9|18|tf|ch

Wanted: Middle aged woman for housekeeper in family of two. Children 5 and 8 years old. Good salary. Lex Caldwell, 331 Susquehanna avenue, Curwensville, Pa. 9|19|4t|ch

Wanted: Middle aged lady to do plain cooking for small family. Permanent place for the right party. Address "Store" c|o Progress. 9|19|3tp

Wanted: Stenographer. Apply in writing to New Business Dept., Penn Public Service Corp., Clearfield, Pa. 9|20|3t|ch

Wanted Immediately: Mature woman as forewoman in hosiery finishing room. Experience in hosiery preferred—but thoroughness, appreciation of necessity of maintaining a high standard in Department of principal importance. A permanent opportunity at good pay to learn an interesting business is offered. Apply by letter, stating qualifications in detail, addressing Hosiery Mgr., Gearhart Knitting Machine Co., 250 W. Fourth St., Clearfield. 9|20|3t|ch

Wanted At Once: Energetic girls for special work in Hosiery Dept. Conscientious workers have opportunity to secure permanent, interesting employment in pleasant surroundings, at good wages—experience desirable but not necessary. Call in person, or write Hosiery Supt., Gearhart Knitting Machine Co., 250 W. Fourth St., Clearfield. 9|20|3tc

23—Agents-Salesmen

Attention Married Men: We have openings for two men who are anxious to learn salesmanship. Also openings for two experienced salesmen, national concern, good earnings, permanent, opportunity for advancement. Write Alpha, Box 303, Clearfield, Pa. 9|18|3t|ch

Salesmen—Salesladies! Big money maker. Every lady a prospect. Close in five minutes. Easily make $10 a day. New Electric Lighted Vanity Case. Write quick for sample. The J. and A. Sales Agency, 3541 East 113 street, Cleveland, Ohio. 9|20 2t|r

(d) Wanted

24—Situations Wanted

Wanted: Position as housekeeper by young widow with child 2 years old. Inquire Progress. 9|20|1t|or

(e) Rentals

41—Rooms for Rent

For Rent: One furnished bed room. Call 502 Sixth street. 9|19|3t|ch

For Rent: Two front rooms. Suitable for one or two people. Well furnished. Electric lights and hot water heat. Inquire at 316 Walnut street. 9|20|tf|ch

43—Houses for Rent

For Rent: 7 Room house, furnished. Steam heat, gas and coal range, for 6 months from 15 October, to small family. Mrs. Lydia E. Edwards, 305 W. Market street. 9|20|3t|p

(f) For Sale

51—Household Goods

For Sale: One good Majestic range and one washer. Apply 305 Turnpike avenue. 9|20|3t|ch

For Sale: New Laffargue piano in excellent condition for sale at sacrifice to quick buyer. Inquire between 7:30 p. m. and 9 p. m. at 303 Merrill street. 9|18|3t|ch

Singer Portable Electric. "Eventually, why not now."
SINGER SEWING MACHINE CO.
106 N. 3d Street Bell 83W. 7|9|tf|con

SIX-DAY SALE
On Double Blankets.
$1.45 a pair.
ABE NOVEY H. & C. 445X3
Across from Penn. Station 7|13|tf|con

For Sael: Five octave parlor organ in good condition.
HANEY ELECTRIC CO.
112 N. Third Street. 7|11|tf|con

54—Coal-Kindling

THE GOODWAY COAL CO.
Mines Coal Fit for Burning.
Delivers to homes, business and factories.
Daisy St Clearfield, Pa.
H. & C. phone 248J. 8|4|tf|con

Mrs. Harvey Barger and Mrs. John Woolridge of Woodland shopped in Clearfield yesterday.

Mr. and Mrs. Ted O'Brien and son have returned to their home in Vandergrift after spending some time with the former's father here.

55—Misc.

For Sale: White pony with brown marks. Splendid for children. M. E. Patrick, Bernside, Pa. 9|20|3t|ch

For Sale: Lady's navy blue whipcord suit. Reason for selling, too small. Call H. & C. 46 L2. 9|20|3tc

For Sale: Four foot counter show case. Mahogany finish. See case and John H. Becton, Paradise. 9|20|2t|ch

For Sale: 1 Bicycle in good condition, new tires, $10.00. 1 Water power washer and 1 go-cart at your own price. 117 Clearfield street. 9|20|2tp

For Sale: Nice tract of chestnut timber in Penn township. The T. L. Rafferty Farm. 9|18|4t|pd

For Sale: We have plenty of 50 gallon barrels. Cocoa Cola Bottling Works 313 Reed street. 9|14-tf-ch

For Sale: Airtight Ringold double heater with pipe. Call 315 Turnpike avenue or H. & C. 428W2. 9|17|6t|c

"Oleo" Moxley's Dixie and Nucoa. Are two of the best. Particular people are pleased with them. 32c the pound.
BEAHAN'S Both Phones 7|18|tf|con

OUR FALL MILLINERY
is now coming in. Wonderful values at
$1.98 $2.98 $3.98
LADIES' BAZAAR

A special sale on all floor coverings for the next 10 days.
KNEPP'S FURNITURE STORE 7|12|tf|con

We have a good supply of Komo Pure Bran and old process oil meal.
MEYER MILLING CO. 7|10|tf|con

(g) Live Stock

61—Livestock for Sale

FOR SALE—One pony and one mule. Mule small, suitable for wagon mine. Pony suitable for children's driving. Apply Overriver Coal Mining Co. 9|19|3t|ch

For Sale: Two horse delivery wagon, in good condition. W. F. Powell Hardware Store. 8|21|tf|ch

(h) Automobile

71—Used Cars

For Sale: 5 passenger Dodge car. Will sell cheap. Ray Kyler, Mineral Spring, Pa. 9|20|3t|pd

Save Time and Money Now
By Buying a Corn Binder
at
ROUTCH & SWARTZLE CO.
H. & C. 333 Clearfield, Pa 8|6|tf|con

DODGE Roadster.
DODGE Touring
FORD Roadster
FORD Touring
BUICK Six Readster
Above cars are in
excellent condition.
Terms if so desired.
WM. H. SEIPLE
326 E. Market St.
Clearfield, Pa. Both Phones 9|11|tf|con

Willys Touring
Ford Touring
Chalmers Touring
Nash Roadster
Buick Touring
PENN MOTOR SALES CO.
Bell 199 H. & C. 160J 7|17|tf|con

Chevrolet Touring, Overland Sedan U. S. Tires at 10 per cent. off for ten days.
BIGLER GARAGE
H. & C. 713R2 Bigler, Pa 7|16|tf|con

82—Lots for Sale

The lots in the old Whitmer Steel tract lying between the Guinea Hill and Mount Joy roads have been laid off and are now open for sale.

These lots adjoin the Plmptonville School and are well located for work both in the West Side and East End.

The prices range from $150 to $350.

Terms can be arranged for by responsible persons.

Those interested can see
J. D. ROSE
210 West Fifth Ave. H. & C. 155J3
Or call at Room 24, Trust Building 7|13|tf|con

For Sale: Buick car in very good condition. Will sell very cheap to quick buyer. Call J. C. A., Progress 9|19|3t

Moon 6-40 Touring
Chalmers '21 Touring
Chevrolet Sedan
Packard 12 Touring
Chevrolet Touring
Exceptional values in used cars.
DERRICK BROS.
3rd St. bet. Locust & Mkt. Ph. H &C. 7|11|tf|con

Auburn Beauty Six
Columbia Special Six
Call for Demonstration.
WALKER-CONFER CO., Sales Agts.
H. & C. 4 Curwensville, Pa. 7|17|tf|con

One Nash 6 Sedan
One Nash 5 Passenger Touring
Ford Roadster.
CLEARFIELD AUTO SUPPLY CO. 7|10|tf|con

Try a Progress "Want Ad"

STUDEBAKER
1924 models now on display at
ESTEP BROS. MOTOR CO.
810 Daisy St. East End 7|13|tf|con

THE PERFECT STRUT ROD FOR FORD CARS
Never wear out. Put on while you wait.
WEST FRONT STREET GARAGE 7|11|tf|con

SPECIALS ON HAVOLINE OIL
1 Gal. Can........$1.00
5 Gal. Can........ 4.60
10 Gal. Case....... 8.00
WILLIAMS AUTO SALES CO.
Dealer. 7|9|tf|con

1919 Oldsmobile Eight
1919 Saxon
1919 Oakland
BOAG & BOAG
11 South Third Street 8|16|tf|con

72—Service Stations

FREE CRANK CASE SERVICE
We drain the crank case, refill with Mobiloil, charging only for oil.
CENTRAL GARAGE
Clearfield, Pa. Both Phones 8|24|tf|con

Auto repairing of all makes. Just phone 323R4. We will get your car, repair it promptly and return it.
HOOVER & SCHNARS
Mr. Solt in charge. Hyde City 7|14|tf|con

We do Auto Electrical repairing of Generators, Ignition Coils, Lighting Systems and battery repairing and recharging.
AMBU ELECTRICAL SHOP
H. & C. 56R 324 W Fifth Ave 7|16|tf|con

Fisk Cord Tires while they last.
30x3½ Cord Tires.....11.65
31x4 Cord Tires.......17.90
32x4 Cord Tires.......18.50
33x4 Cord Tires.......19.50
ACME VULCANIZING COMPANY
N. Third St. Phone 59-M 7|16|tf|con

We repair Fords and remove all their ailments. Work done by experienced Ford mechanics. Taxi service all hours. West Side Garage. H. & C. 204 J. 7|11|tf|con

SERVICE WELDING & REPAIR
H. G. Ogden, Prop.
Oxyacetylene welding of frames, castings and auto parts.
Bell 161R Weaver St. Rear Park 7|11|tf|con

We can do it now and you'll enjoy your new-looking car the more.
CLEARFIELD AUTO PAINT SHOP
Smith & Weaver H. & C. 159W2 7|13|tf|con

Chandler
Sales and Service.
Call for Demonstration.
EDWARDS MOTOR TRANSIT CO.
H. & C. 7X2 Curwensville, Pa 7|17|tf|con

(i) Real Estate

81—Houses for Sale

For Sale: 16 room house suitable for three families. $40 month rent Inquire 409 Sixth street, East End. 9 20|3t|pd

FOR SALE
Six room frame house on West Side. Bath, electric light, cemented cellar Front and back porches. Alley on side and rear. Garage, Price $4,000.
C. G. BLOOM
Real Estate and Insurance
215 West Fifth Ave. Bell 141M 9|19|tf|ch

For Sale: House and one acre of ground half mile from Barrett watering trough on state road, desirable location. Price $800. Call or address Pittman Conoway, Mineral Springs, Pa. 9|.. 4t pd

For Sale: The Fulton homestead in Bigler, an 11 room well built house in fairly good repair. Good location, in good community. Could easily be made into a two family house. On State road. Price $3,000, fair portion which would be arranged for if right party buys. Call on or write W. D. Walker & Bros., Bigler, Pa. 9 20 tfch

101—Bids Wanted

K-101—
The Clearfield School District will receive bids for the furnishing of coal to the various buildings for the school year 1923-1924, the approximate tonnage being as follows:

Senior High School	260 tons
Junior High School	160 tons
Market Street School	85 tons
Third Ward School	70 tons
Fourth Ward School	90 tons
Reedsville	30 tons

The receipt of the bids will be closed on September 28, 1923. 9|19|3t|ch

(k) Legal Notices

102—Misc. Legals

ADMINISTRATOR'S SALE
Notice is hereby given that the undersigned, Administrator of the Estate of Rhoda B. Rees, late of the Township of Karthaus, County of Clearfield, and State of Pennsylania, deceased, will expose to sale at public vendue or outcry, at the store of the Rees Hardware Company and at the late residence of the said Rhoda B. Rees, deceased, in the Village of Karthaus in said Township of Karthaus, on Wednesday, the 26th day of September, 1923, at ten o'clock a. m., the following property:

A large stock of hardware goods consisting of rope, fly screens, picks, rakes, hooks, shovels, hoes, forks, bread mixers, dinner pails, collanders, fruit presses, kettles, basins, coffee pots, tea pots, can, game traps, oils, paints, poultry nets, snathes, brooms, hay forks, dish pans, ladles, lamps, lamp globes, cow chains, halters, axe handles, drills, scythes, bolts, nails, spikes, stapes, locks, mattocks, knives, rifle shot, fruit jars, mine augers, axes, picks, galvanized roofing, glass, brushes, rulers, can openers, table knives and forks, spoons, scissors, saws, pliers, fish hooks and lines, door hinges, chisels, galvanized tubs, wash boilers, hammers, hatchets, saws, wrenches, squares, cement, razors of all kinds, plumb bobs, auger bits, measures, hods, adzes, pulleys rings, snaps, files, chisels, shutter bars, latches, butts, catches, ice creepers, buggy spokes, plow repairs, tools, shaving blades, batteries, crocks, roofing sheathing, shotguns, cut soles, scales, cartridges, lawn mowers, blankets, stove castings, wire fencing, paints, nets, wringers, linoleum rugs, stove grates, plow beams, washing machines, oil stoves, combs, skates, hand sprays, horse shoe drive calks, and other articles too numerous to mention.

Also lot of store fixtures consisting of show cases, stoves and stove pipe, scales, extension ladders, etc.

Also lot of household goods and furniture consisting of chairs, rockers, tables, stands, book cases, beds, dishes, cooking utensils, kitchen range, stoves, rugs, linoleum, sewing machine, washer, and other personal property.

Said sale will be continued from day to day until all of said property has been sold.

All articles will be sold for cash.

Offers for the purchase of the entire stock of hardware goods, together with the store fixtures, will be considered up until the time fixed for said sale, and prospective purchasers will be given an opportunity to examine said goods.

The store building and lot where said hardware store is located can be purchased from Haskell G. Kunes, of Karthaus, Pa., Guardian of the minor heirs of said Rhoda B. Rees deceased, and the Hardware Business can be continued in its present location.

A. L. SHOPE, Administrator,
Karthaus, Pa.
L. FRANK MAYES, Auctioneer.
JOHN M. UREY, Attorney,
Clearfield, Pa. 9 20|tkt

ADMINISTRATOR'S NOTICE
In the Orphans' Court of Clearfield County, Pennsylvania.
In reEstate of Andrew J Anderson

By virtue of an order of the Orphans Court of Clearfield County, Pennsylvania, bearing date September 4, 1923, there will be exposed at public sale in the Arbitration Room of the Court House in the Borough of Clearfield, County of Clearfield, at 10.30 o'clock A. M. on Monday the first day of October 1923, the following tract or parcel of land.

ALL that certain lot or piece of ground situate in the Borough of Grampian, County of Clearfield and State of Pennsylvania, bounded and described as follows:—

BEGINNING at corner of lot No. 9 on Blain Street; thence North, 19 degrees East, Fifty (50) feet to lot No. 11 and joining Blain Street; thence South, 71 degrees East, One hundred and fifty (150) feet, joining on lot, now or formerly, of William C. Russell; thence South, 19 degrees West Fifty (50) feet joining on lots, now or formerly, of W. C. Russell; thence North, 71 degrees West, One hundred and fifty (150) feet to Blain Street and place of beginning, and being a part of the W. C. Russell plot or addition to said Grampian Borough, formerly Penn Bell Borough.

BEING the same premises which E. H. Woolridge, High Sheriff of Clearfield County, by his Sheriff's Deed dated May 11th, 1910, recorded in Deed Book No. 153, page 198, conveyed to State Capital Savings & Loan Association, who by Deed dated September 15th, 1920, recorded in Deed Book No. 245, page 450, conveyed the same to Andrew J. Anderson, now deceased.

TERMS OF SALE: Twenty-five per cent of the amount bid, to be paid in cash at the time of bid and sale, and the balance upon execution and delivery of Deed for the premises, and upon confirmation of the same by the Court. The Administrator reserves the right to reject any or all bids and to decline to dispose of the property at the prices bid, as well as to adjourn the sale from time to time and place to place, or to discontinue the same at his discretion.

W. C. RUSSELL,
Administrator.
ARNOLD & PLATT. 9|6|13|20 27|c

CAUTION NOTICE
My wife, Mrs. Herman Moyer, has left my bed and board without any just cause and provocation. I will not pay any bills contracted by her.
9|13|20|27|pd HERMAN MOYER.

EXECUTRIXES' NOTICE
In the Estate of Elizabeth Peters, late of the Township of Bradford, County of Clearfield, Penna., deceased:

Letters testamentary having been issued in the said estate to the undersigned, all persons owing said estate are asked to make immediate settlement and all persons having claims against said estate are asked to present same, duly authenticated, without delay.

MARY ALICE WALKER,
Grampian, Pa.
NORA BLANCHE DEVLING,
Woodland, Pa.
ARRETTA ALBERT,
Woodland, Pa.
Executrices.
A. H. WOODWARD, Atty.
9|20|27 10|4|11|18|25 ch

Try a Progress Want Add

Subscribe for the Progress

NOTICE TO HEIRS
In the Orphans' Court of ... County, Penna.
In Re. Partition of the ... of Henry L. Pease, late of ... ship, deceased.
To Hamilton ... known and other heirs ... terested.
You are hereby ... petition to the Court, ... awarded Citation, ... Monday of October ... the heirs of the ... to show cause why ... not be had of the ... Henry L. Pease. You ... tified that unless ... to the awarding of ... the same will be awarded by the Court on Monday the 1st day of October A. D. 1923.
THOS. J. LOWELL, ...
Sheriff's Office September ...

CHARTER NOTICE
Notice is hereby given ... plication will be made to the ... or of the State of Pennsylvania ... Friday, September 28, 1923, by ... erick R. Sherbel, Carl H. ... John Sherbel, under the Act of Assembly of the Commonwealth of Pennsylvania entitled "An act to provide for the incorporation and ... tion of certain corporations" ... April 29, 1874 and the ... thereto, for the charter of ... corporation to be called ... Realty Company. The ... object of which is the ... leasing, holding, improving ... ing real estate and for these ... to have, possess and enjoy all ... rights, benefits and privileges of ... said Act of Assembly and its supplements.
W. ELBRIDGE ...
9|13|20|27|ch

If Ruptured Try This Free

Apply it to Any Rupture, Old or Recent, Large or Small and You are on the Road that Has Convinced Thousands

SENT FREE TO PROVE THIS

Anyone ruptured, man, woman or child, should write at once to W. S. Rice, 255c Main Street, Adams N. Y. for a free trial of his wonderful stimulating application. Just put it on the rupture and the muscles begin to bind together so that the opening closes naturally and the need of a support or truss or appliance is then done away with. Don't neglect to send for this free trial. Even if your rupture doesn't bother you what is the use of wearing supports all your life? Why suffer this nuisance? Why run the risk of gangrene and such dangers from a small and innocent little rupture, the kind that has thrown thousands on the operating table? A host of men and women are daily running such risk just because their ruptures do not hurt nor prevent them from getting around. Write at once for this free trial, as it is certainly a wonderful thing and has aided in the cure of ruptures that were as big as a man's two fists. Try and write at once, using the coupon below.

FREE FOR RUPTURE
W. S. Rice, Inc.
... Main Street, Adams N. Y.
You may send me entirely free a Sample Treatment of your stimulating application for Rupture.
Name ....
Address ....
State ....

Mrs. W. A. Devling of Woodland, shopped in Clearfield yesterday.

George Prindible of Patton; W. H. Sanford of Patton; Charles ... and J. P. Oshell of Utahville, transacted business in Clearfield yesterday.

Subscribe for the Progress

WATCH REPAIRS

The ordinary repairs for watches or clocks that are done here are done with neatness and dispatch. The out-of-the ordinary repairs that we do are done just as quickly as they can be done with the interests of good work in mind.

It matters not how old your watch or clock may be, it matters not how complicated your watch or clock may be, you will find us ready to make the repairs just as neat and nice as they can be made anywhere.

W. W. O'BRIEN

NewspaperARCHIVE®

This Evening
A GOOD DINNER
After the Movies You Can Get
OYSTERS IN ALL STYLES
PLENTY OF GOOD SANDWICHES
HOT COCOA BEST OF PASTRIES
PLENTY
OF GOOD DRINKS AND SUNDAES

JORDAN'S

P. S.—Our
Regular Good Dinner Thurs.

s. Clara Tate has gone to Gale- ...ulp for sister Mrs. Glass pack ...ur furniture to return to Clearfield

Mrs. W .B. Henderson and daughter Catharine shopped in Clearfield yesterday.

The thrifty shopper says
"2 IN 1 Shoe Polish
Nothing else will do"
You get more and better shines for your money.
For Black, White, Tan, Brown and Oxblood Shoes
S. C. Johnson & Son, Inc. Racine, Wis.

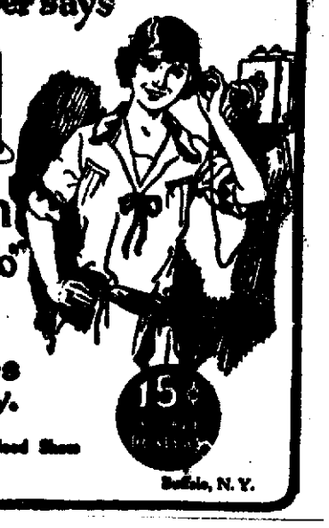

Does Your Child See a Clean Bright Worle?

Five million children in this country are handicapped by imperfect vision.

Children can't tell you about it because they've never seen through any eyes but their own.

How can you be sure your child is not thus pitiably handicapped? All his grown-up years may depend upon your action now.

Have an examination by an expert—immediately!

John W. Cleary
Optical Specialist
Corner Third and Market Sts.

DRIGGS THEATRE, CLEARFIELD
One Night Only
WEDNESDAY, SEPT. 26

The Sparkling Musical Comedy
Sue Dear
A story of Love, Youth and Beauty
BOOK AND LYRICS BY BOB EDDLEY and C. S. MONTANYE MUSIC BY FRANK H. GREY
DIRECT FROM A SIX MONTHS RUN at THE TIMES SQUARE THEATRE, NEW YORK
SUE DEAR is here for a long run. She can sing and dance better than many of her sex. Delightful-Funny—N.Y. Evening Sun—
PRICES: $2.00, $1.50, $1.00, 50c
Seat Sale Saturday. Mail Orders Now.

Miss Blanche Conner of New York is the house guest of Miss Carrie Powell.

Mrs. A. W. Leonardson entertained at dinner at her residence on Tuesday evening in honor of Miss Blanche Conners. Mrs. Leonardson's dinner guests included the Clearfield Goucher College Girls: Miss Sarah Gingery, Dorothy Dimeling, Lenora Piper, Bernice Anderson, Mrs. W. I. Betts and Miss Carrie Powell.

H .B. Hartswick is transacting

Bessie Clark and Harriet Mc-Closkey of Curwensville shopped in Clearfield yesterday.

Mrs. F. C. Jackson, Mrs. George Morrison, Mrs. LeBarron Smith, of Philipsburg, shopped in Clearfield stores Wednesday.

MEET ME AT THE
Elks Carnival Bazaar
SOUTH PARK
Philipsburg, Pa.
September 17th---22nd.
SHOWS DANCING BAND CONCERTS
CADILLAC, DURANT AND FORD
TOURING CARS WILL BE GIVEN AWAY
Cars Will Be Given Away Saturday Night.

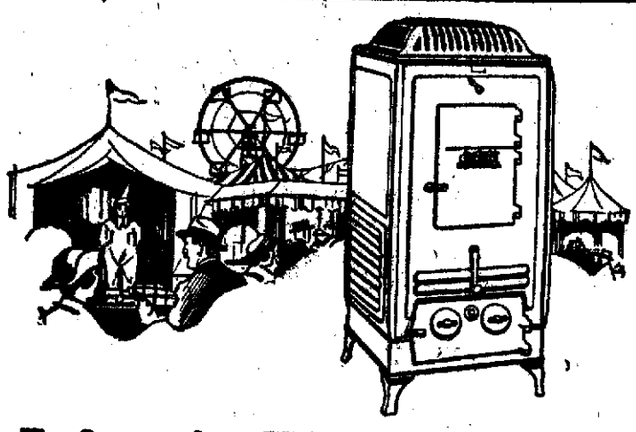

It's A Furnace

Installed in one of the living rooms, this wonderful heater keeps the whole house warm. Heats three to six connecting rooms, and heats them better than the ordinary stove heats one.

Estate HEATROLA

Looks like a handsome cabinet phonograph—beautifully finished in grained mahogany enamel to harmonize with the finest home furnishings. Burns any kind of coal.

Come and see the Heatrola. Let us explain its unique construction in detail.

SEE IT AT OUR BOOTH AT THE FAIR
OR AT OUR STORE

Clearfield Hardware Company
125 Market Street

TOMORROW SPECIAL MATINEE at 3:00
NIGHT at 8:30
Special Ladies' and Children's Matinee at 3:00

The Laugh Show of Creation
ALL FUN AND PETTY GIRLS
—PRICES—
Special Matinee: 50c and 75c; Children 25c
Seats Now Selling at Box Office

RUBBER GOODS FOR EVERY HOUSEHOLD

Our array of rubber goods for household purposes is one of the most complete in the county. We have everything that you'll need around your home and when we tell you it's good rubber, you may rest assured that it WILL be good rubber.

STEWART'S DRUG STORE
CLEARFIELD, PA.

Ten Per Cent
DISCOUNT
on all
CEDAR CHESTS
Saturday,
September 22nd.
E. E. SMITH
FURNITURE AND MUSICAL MDSE.
Third St., Corner Locust.
CLEARFIELD, PA.

FRESH OYSTERS
Come Thru
Every Day
For Your
Eating
Thorn Bros.

DRIGGS THEATRE TONIGHT

"Beau Revel"

FEATURING
FLORENCE VIDOR
—with—
LLOYD HUGHES and LEWIS STONE

Master of all the arts of love, Beau's favorite game was hearts.

This woman's love he had wagered to win in two weeks.

Now the time was up and—he was on his knees at her feet!

LIBERTY THEATRE TONIGHT

CHARLES JONES
—in—
"SNOWDRIFT"
A VIRILE STORY OF
THE NORTHWEST
FROM THE NOVEL BY
JAMES B. HENDRYX
REPEATED BY REQUEST

D. W. GRIFFITH
presents
"ORPHANS OF THE STORM"
ADAPTED FROM
"THE TWO ORPHANS"
BY ARRANGEMENT WITH KATE CLAXTON
—with—
LILLIAN and DOROTHY GISH
WHICH DID SHE LOVE?

One lover was a noble aristocrat, young, handsome; her rescuer and protector. Another was a giant leader of the People during the French Revolution. She was his rescuer and protector, having saved him from spies of the King. Each braved all for a kiss. The noble was banished, the leader unseated. Which did she love?

Admission: —o— Children 10c; Adults 25c.
Thursday and Friday, Sept. 20th and 21st.
At The STRAND—Curwensville, Pa.
JACKIE COOGAN in "DADDY"
COMING OCTOBER 4TH AND 5TH.

Fresh Fish and Oysters

HALIBUT CISCOES
BUTTER FISH WHITE FISH
BLUE PIKE
STEWING OYSTERS FRYING OYSTERS

Third and Market Streets
THE FINEST MEAT MARKET IN CENTRAL PENNYSLVANIA

Workman's Cash Grocery Co.

NewspaperARCHIVE®
NewspaperARCHIVE®

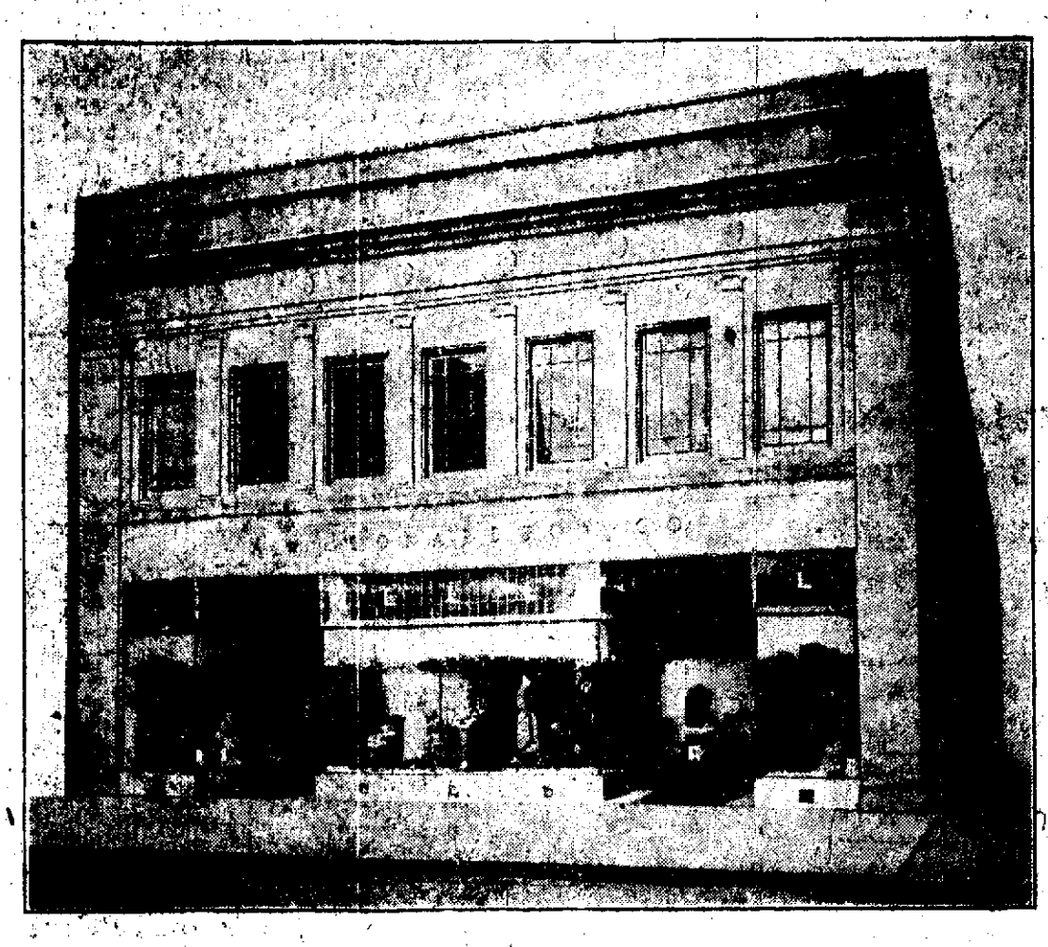

THE A. W. LEONARDSON CO.

REQUESTS THE HONOR OF
YOUR PRESENCE
AT THE

FORMAL OPENNING

OF THEIR

NEW STORE

AND

FALL FASHION SHOW

Friday, September Twenty-First

Nineteen Hundred Twenty-Three

EIGHT-THIRTY IN THE MORNING
UNTIL FIVE-THIRTY IN THE AFTERNOON

ORCHESTRA
FROM 3 to 5
In the Afternoon

We Will Feature The Newest Modes in Millinery, Coats, Suits Dresses, Furs, Blouses, Fall Fabrics and Accessories.

NewspaperARCHIVE®
NewspaperARCHIVE®